

# ARCHITECTURAL DRAWINGS FOR PROPOSED FUEL RETAIL OUTLET, G+1 STORIED SALES BUILDING AND OTHER STRUCTURES.

LOCATION: CHUMME, BUMTHANG.

OWNER: STATE TRADING CORPORATION OF BHUTAN LTD. THIMPHU

[www.greendesign.com.bt](http://www.greendesign.com.bt)  
gdsbhutan@gmail.com  
+975 17631322/77845668

OFFICE: FLAT NO 8, GONGDZIN LAM  
ABOVE 8/11 CONVENIENT STORE  
NEXT TO THIMPHU THROMDE BUILDING  
THIMPHU: BHUTAN

**PROJECT:**

TITLE: FUEL RETAIL OUTLET  
LOCATION: CHUMME, BUMTHANG  
OWNER: STCBL  
PLOT ID: LCHU-6  
CERTIFICATE NO: BUM-74-6  
FLOORS: G+1 STRUCTURE



**OWNER SIGNATURE**

**DESIGNED BY:**

ANIZ PRADHAN  
BA-126(P)  
CHIEF ARCHITECT  
GREEN DESIGN STUDIO

**DRAWING TITLE:**

ARCHITECTURAL DRAWING

DATE: JULY 2020

SCALE: NTS

DRAWING

SHEET NO : AR/00

REVISION SUFFIX

NORTH



**GENERAL NOTE:**

- ALL DIMENSIONS ARE IN METERS (FEETS) UNLESS SPECIFIED OTHERWISE.
- ALL DIMENSIONS MEASURE UNFINISHED SURFACES UNLESS SPECIFIED OTHERWISE.
- ALL DIMENSIONS ARE TO BE READ AND NOT SCALE OFF.
- ANY DISCREPANCY IN DRAWING IS TO BE BROUGHT TO THE IMMEDIATE NOTICE OF THE ARCHITECT AND THE ENGINEER.

**COMMENTS:**  
 1. ALL EXTERNAL WALL SHOULD BE STONE MASONARY  
 2. PROVIDE HORZHU IN THE OPENINGS  
 3. INSTEAD OF JAMTHOK PROVIDE LUNGO ROOF  
 4. PROVIDE DHINGRI IN THE ROOF

[www.greendesign.com.bt](http://www.greendesign.com.bt)  
 gdsbhutan@gmail.com  
 +975 17631322/77845668

OFFICE: FLAT NO 8, GONGDZIN LAM  
 ABOVE 8/11 CONVENIENT STORE  
 NEXT TO THIMPHU THROMDE BUILDING  
 THIMPHU: BHUTAN

PROJECT:  
 TITLE: FUEL RETAIL OUTLET  
 LOCATION: CHUMME, BUMTHANG  
 OWNER: STCBL  
 PLOT ID: LCHU-6  
 CERTIFICATE NO: BUM-74-6  
 FLOORS: G+1 STRUCTURE



OWNER SIGNATURE

DESIGNED BY:  
 ANIZ PRADHAN  
 BA-126(P)  
 CHIEF ARCHITECT  
 GREEN DESIGN STUDIO

DRAWING TITLE:  
 SITE LAYOUT PLAN

DATE: MARCH 2021

SCALE: 1:100

DRAWING : ARCHITECTURAL

SHEET NO : AR/01

REVISION SUFFIX	NORTH
■ ■ □ □ □	

GENERAL NOTE:

- ALL DIMENSIONS ARE IN METERS (FEET) UNLESS SPECIFIED OTHERWISE.
- ALL DIMENSIONS MEASURE UNFINISHED SURFACES UNLESS SPECIFIED OTHERWISE.
- ALL DIMENSIONS ARE TO BE READ AND NOT SCALE OFF.
- ANY DISCREPANCY IN DRAWING IS TO BE BROUGHT TO THE IMMEDIATE NOTICE OF THE ARCHITECT AND THE ENGINEER.

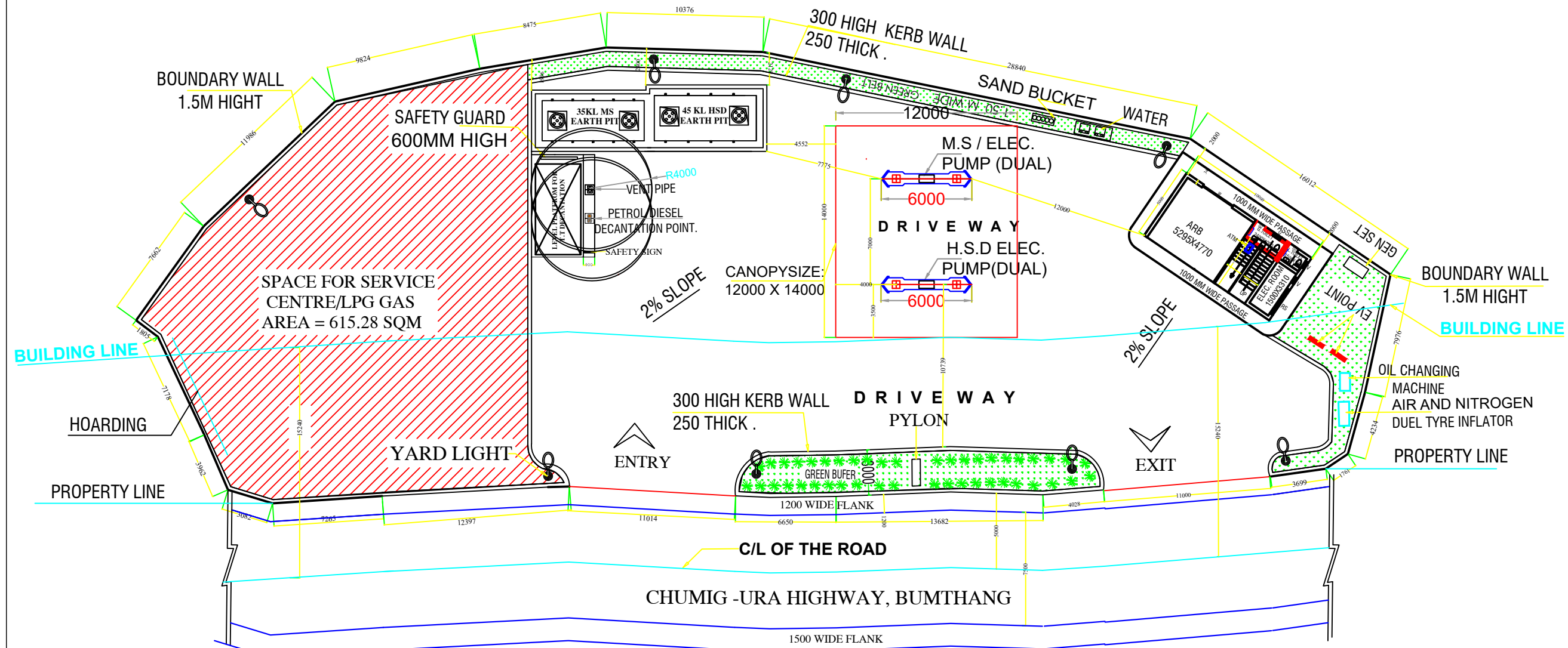

LAY OUT PLAN  
 SCALE - 1:150

<b>PROJECT:</b>	
<b>TITLE:</b>	FUEL RETAIL OUTLET
<b>LOCATION:</b>	CHUMME, BUMTHANG
<b>OWNER:</b>	STCBL
<b>PLOT ID:</b>	LCHU-6
<b>CERTIFICATE NO:</b>	BUM-74-6
<b>FLOORS:</b>	G+1 STRUCTURE



OWNER SIGNATURE

DESIGNED BY:  
 ANIZ PRADHAN  
 BA-126(P)  
 CHIEF ARCHITECT  
 GREEN DESIGN STUDIO

DRAWING TITLE:  
 GROUND PLAN

DATE: MARCH 2021  
 SCALE: 1:100  
 DRAWING : ARCHITECTURAL  
 SHEET NO : AR/02 (a)

REVISION SUFFIX	NORTH
■ ■ ■ ■	

- GENERAL NOTE:**
- ALL DIMENSIONS ARE IN METERS (FEET) UNLESS SPECIFIED OTHERWISE.
  - ALL DIMENSIONS MEASURE UNFINISHED SURFACES UNLESS SPECIFIED OTHERWISE.
  - ALL DIMENSIONS ARE TO BE READ AND NOT SCALE OFF.
  - ANY DISCREPANCY IN DRAWING IS TO BE BROUGHT TO THE IMMEDIATE NOTICE OF THE ARCHITECT AND THE ENGINEER.

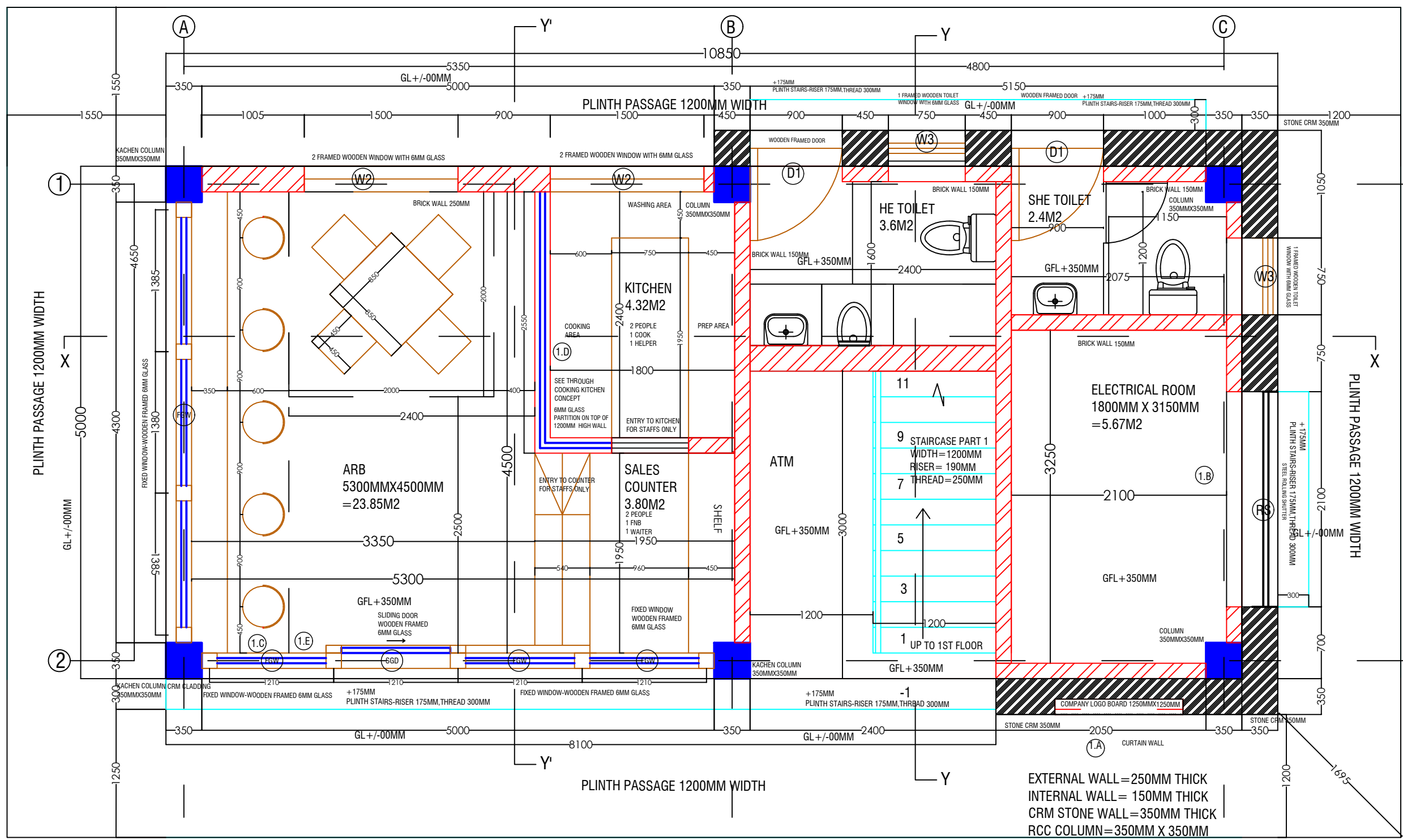

ALL EXTERNAL WALL TO BE REPLACED BY STONE MASONRY WALLS

GROUND FLOOR PLAN

OFFICE: FLAT NO 8, GONGDZIN LAM  
 ABOVE 8/11 CONVENIENT STORE  
 NEXT TO THIMPHU THROMDE BUILDING  
 THIMPHU: BHUTAN

PROJECT:  
 TITLE: FUEL RETAIL OUTLET  
 LOCATION: CHUMME, BUMTHANG  
 OWNER: STCBL  
 PLOT ID: LCHU-6  
 CERTIFICATE NO: BUM-74-6  
 FLOORS: G+1 STRUCTURE



OWNER SIGNATURE

DESIGNED BY:  
 ANIZ PRADHAN  
 BA-126(P)  
 CHIEF ARCHITECT  
 GREEN DESIGN STUDIO

DRAWING TITLE:  
 FIRST FLOOR PLAN

DATE: MARCH 2021

SCALE: 1:100

DRAWING : ARCHITECTURAL

SHEET NO : AR/03

REVISION SUFFIX	NORTH
■ ■ ■ ■ ■	

GENERAL NOTE:

- ALL DIMENSIONS ARE IN METERS (FEET) UNLESS SPECIFIED OTHERWISE.
- ALL DIMENSIONS MEASURE UNFINISHED SURFACES UNLESS SPECIFIED OTHERWISE.
- ALL DIMENSIONS ARE TO BE READ AND NOT SCALE OFF.
- ANY DISCREPANCY IN DRAWING IS TO BE BROUGHT TO THE IMMEDIATE NOTICE OF THE ARCHITECT AND THE ENGINEER.

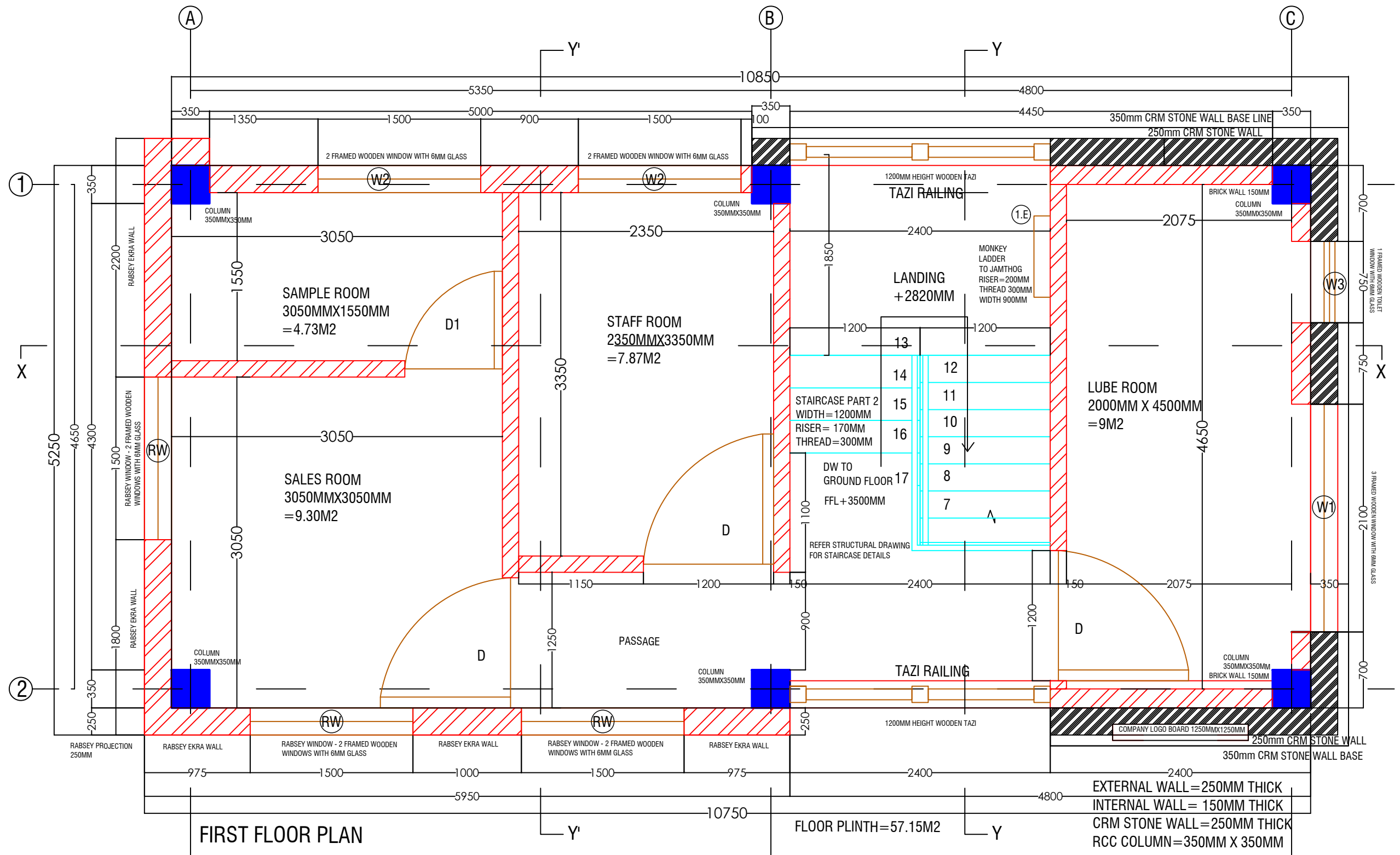

FIRST FLOOR PLAN

FLOOR PLINTH=57.15M2

EXTERNAL WALL = 250MM THICK  
 INTERNAL WALL = 150MM THICK  
 CRM STONE WALL = 250MM THICK  
 RCC COLUMN = 350MM X 350MM

<b>PROJECT:</b>	
<b>TITLE:</b>	FUEL RETAIL OUTLET
<b>LOCATION:</b>	CHUMME, BUMTHANG
<b>OWNER:</b>	STCBL
<b>PLOT ID:</b>	LCHU-6
<b>CERTIFICATE NO:</b>	BUM-74-6
<b>FLOORS:</b>	G+1 STRUCTURE



**OWNER SIGNATURE**

**DESIGNED BY:**  
 ANIZ PRADHAN  
 BA-126(P)  
 CHIEF ARCHITECT  
 GREEN DESIGN STUDIO

**DRAWING TITLE:**  
 JAMTHOG PLAN

**DATE:** MARCH 2021

**SCALE:** 1:100

**DRAWING :** ARCHITECTURAL

**SHEET NO :** AR/04

REVISION SUFFIX	NORTH
■ ■ □ □ □	

**GENERAL NOTE:**

- ALL DIMENSIONS ARE IN METERS (FEET) UNLESS SPECIFIED OTHERWISE.
- ALL DIMENSIONS MEASURE UNFINISHED SURFACES UNLESS SPECIFIED OTHERWISE.
- ALL DIMENSIONS ARE TO BE READ AND NOT SCALE OFF.
- ANY DISCREPANCY IN DRAWING IS TO BE BROUGHT TO THE IMMEDIATE NOTICE OF THE ARCHITECT AND THE ENGINEER.

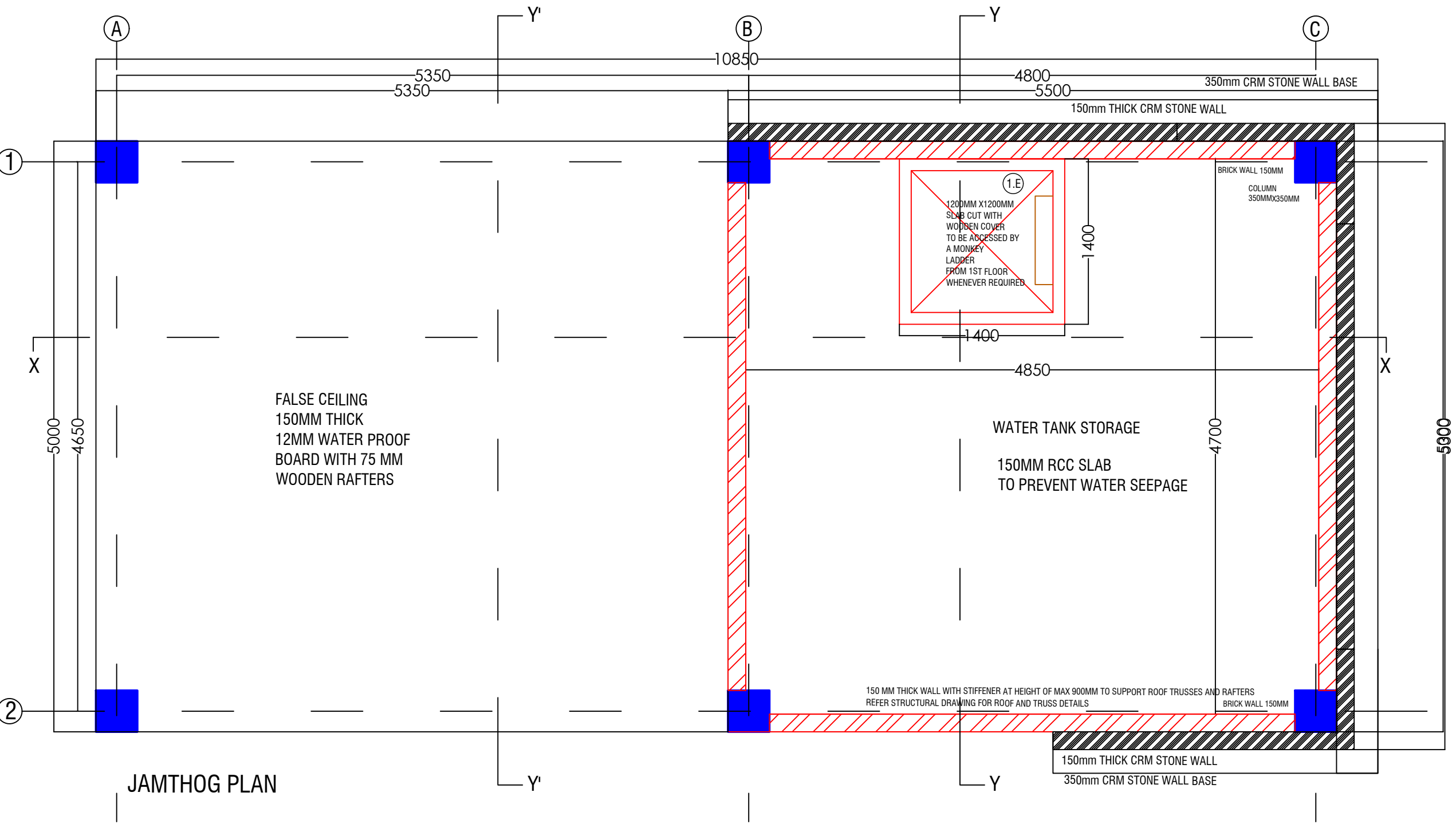

LUNGO ROOF TO BE REPLACED BY JAMTHOK

JAMTHOG PLAN

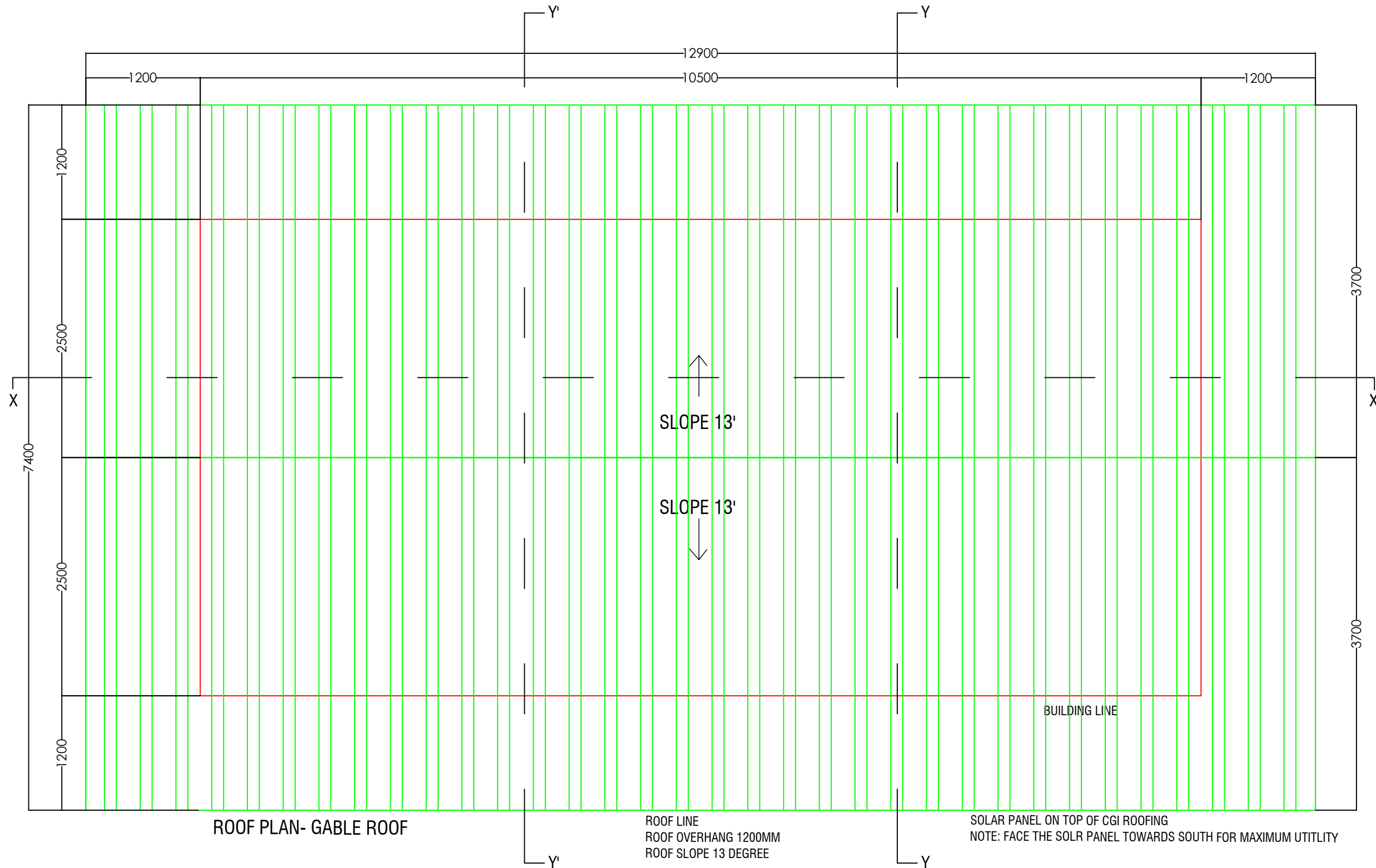

ROOF PLAN- GABLE ROOF

ROOF LINE  
ROOF OVERHANG 1200MM  
ROOF SLOPE 13 DEGREE

SOLAR PANEL ON TOP OF CGI ROOFING  
NOTE: FACE THE SOLR PANEL TOWARDS SOUTH FOR MAXIMUM UTILITY

[www.greendesign.com.bt](http://www.greendesign.com.bt)  
gdsbhutan@gmail.com  
+975 17631322/77845668

OFFICE: FLAT NO 8,GONGDZIN LAM  
ABOVE 8/11 CONVENIENT STORE  
NEXT TO THIMPHU THROMDE BUILDING  
THIMPHU: BHUTAN

PROJECT:  
TITLE: FUEL RETAIL OUTLET  
LOCATION: CHUMME, BUMTHANG  
OWNER: STCBL  
PLOT ID: LCHU-6  
CERTIFICATE NO: BUM-74-6  
FLOORS: G+1 STRUCTURE



OWNER SIGNATURE

DESIGNED BY:  
ANIZ PRADHAN  
BA-126(P)  
CHIEF ARCHITECT  
GREEN DESIGN STUDIO

DRAWING TITLE:  
ROOF PLAN

DATE: MARCH 2021

SCALE: 1:100

DRAWING : ARCHITECTURAL

SHEET NO : AR/05

REVISION SUFFIX	NORTH
■ ■ □ □ □	

GENERAL NOTE:

- ALL DIMENSIONS ARE IN METERS (FEETS) UNLESS SPECIFIED OTHERWISE.
- ALL DIMENSIONS MEASURE UNFINISHED SURFACES UNLESS SPECIFIED OTHERWISE.
- ALL DIMENSIONS ARE TO BE READ AND NOT SCALE OFF.
- ANY DISCREPANCY IN DRAWING IS TO BE BROUGHT TO THE IMMEDIATE NOTICE OF THE ARCHITECT AND THE ENGINEER.

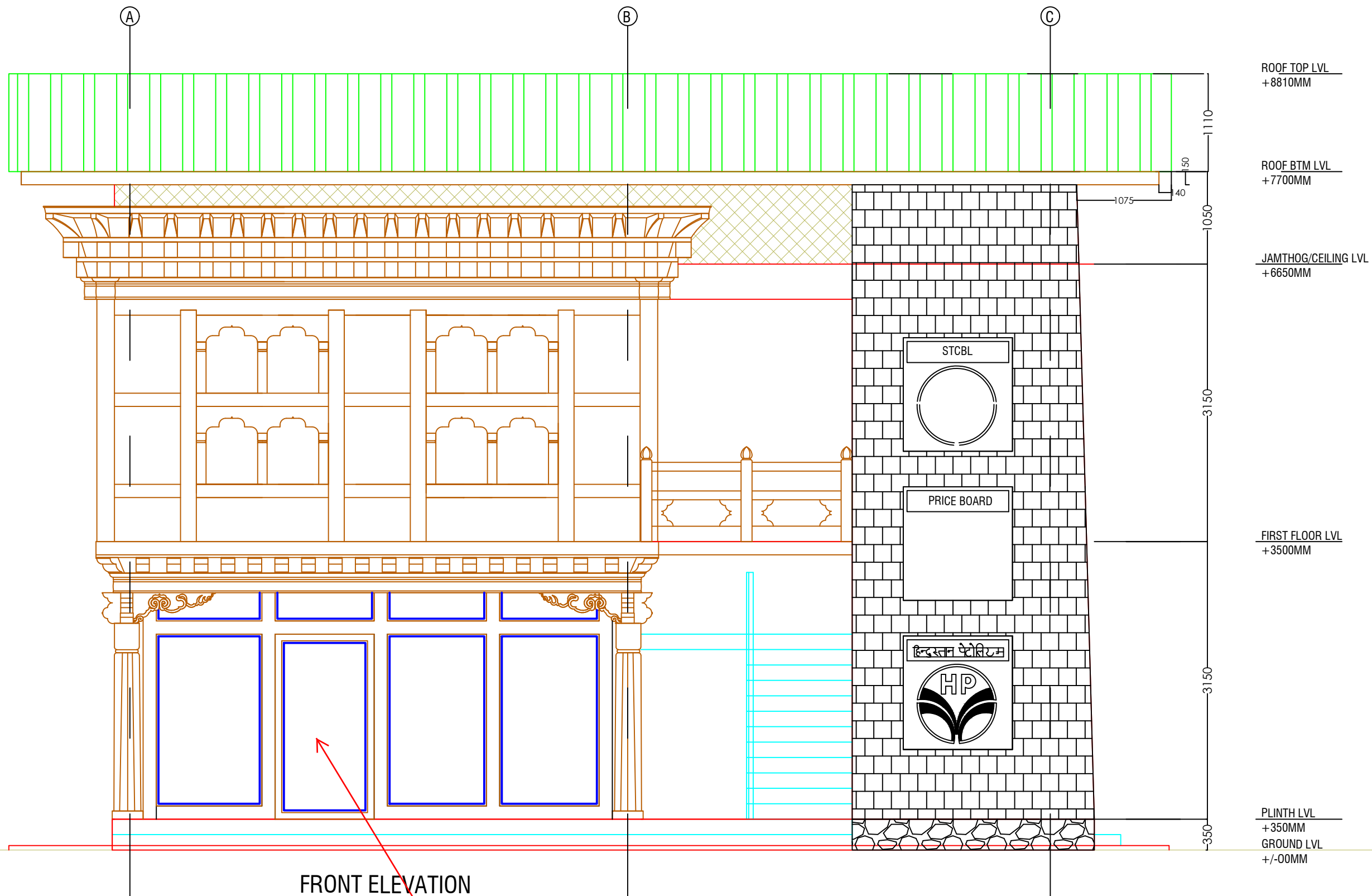

FRONT ELEVATION

INCORPORATE HORZHU IN THE OPENINGS  
 PROVIDE DHINGRI IN THE ROOF

[www.greendesign.com.bt](http://www.greendesign.com.bt)  
 gdsbhuman@gmail.com  
 +975 17631322/77845668

OFFICE: FLAT NO 8, GONGDZIN LAM  
 ABOVE 8/11 CONVENIENT STORE  
 NEXT TO THIMPHU THROMDE BUILDING  
 THIMPHU: BHUTAN

PROJECT:  
 TITLE: FUEL RETAIL OUTLET  
 LOCATION: CHUMME, BUMTHANG  
 OWNER: STCBL  
 PLOT ID: LCHU-6  
 CERTIFICATE NO: BUM-74-6  
 FLOORS: G+1 STRUCTURE



OWNER SIGNATURE

DESIGNED BY:  
 ANIZ PRADHAN  
 BA-126(P)  
 CHIEF ARCHITECT  
 GREEN DESIGN STUDIO

DRAWING TITLE:  
 FRONT ELEVATION

DATE: MARCH 2021

SCALE: 1:100

DRAWING : ARCHITECTURAL

SHEET NO : AR/06

REVISION SUFFIX	NORTH
<input type="checkbox"/> <input type="checkbox"/> <input type="checkbox"/> <input type="checkbox"/> <input type="checkbox"/>	

- GENERAL NOTE:
- ALL DIMENSIONS ARE IN METERS (FEET) UNLESS SPECIFIED OTHERWISE.
  - ALL DIMENSIONS MEASURE UNFINISHED SURFACES UNLESS SPECIFIED OTHERWISE.
  - ALL DIMENSIONS ARE TO BE READ AND NOT SCALE OFF.
  - ANY DISCREPANCY IN DRAWING IS TO BE BROUGHT TO THE IMMEDIATE NOTICE OF THE ARCHITECT AND THE ENGINEER.

www.greendesign.com.bt  
 gdsbhutan@gmail.com  
 +975 17631322/77845668

OFFICE: FLAT NO 8, GONGDZIN LAM  
 ABOVE 8/11 CONVENIENT STORE  
 NEXT TO THIMPHU THROMDE BUILDING  
 THIMPHU: BHUTAN

PROJECT:  
 TITLE: FUEL RETAIL OUTLET  
 LOCATION: CHUMME, BUMTHANG  
 OWNER: STCBL  
 PLOT ID: LCHU-6  
 CERTIFICATE NO: BUM-74-6  
 FLOORS: G+1 STRUCTURE



OWNER SIGNATURE

DESIGNED BY:  
 ANIZ PRADHAN  
 BA-126(P)  
 CHIEF ARCHITECT  
 GREEN DESIGN STUDIO

DRAWING TITLE:  
 SIDE ELEVATION

DATE: MARCH 2021

SCALE: 1:100

DRAWING : ARCHITECTURAL

SHEET NO : AR/07

REVISION SUFFIX	NORTH
<input type="checkbox"/> <input type="checkbox"/> <input type="checkbox"/> <input type="checkbox"/> <input type="checkbox"/>	

GENERAL NOTE:

- ALL DIMENSIONS ARE IN METERS (FEET) UNLESS SPECIFIED OTHERWISE.
- ALL DIMENSIONS MEASURE UNFINISHED SURFACES UNLESS SPECIFIED OTHERWISE.
- ALL DIMENSIONS ARE TO BE READ AND NOT SCALE OFF.
- ANY DISCREPANCY IN DRAWING IS TO BE BROUGHT TO THE IMMEDIATE NOTICE OF THE ARCHITECT AND THE ENGINEER.

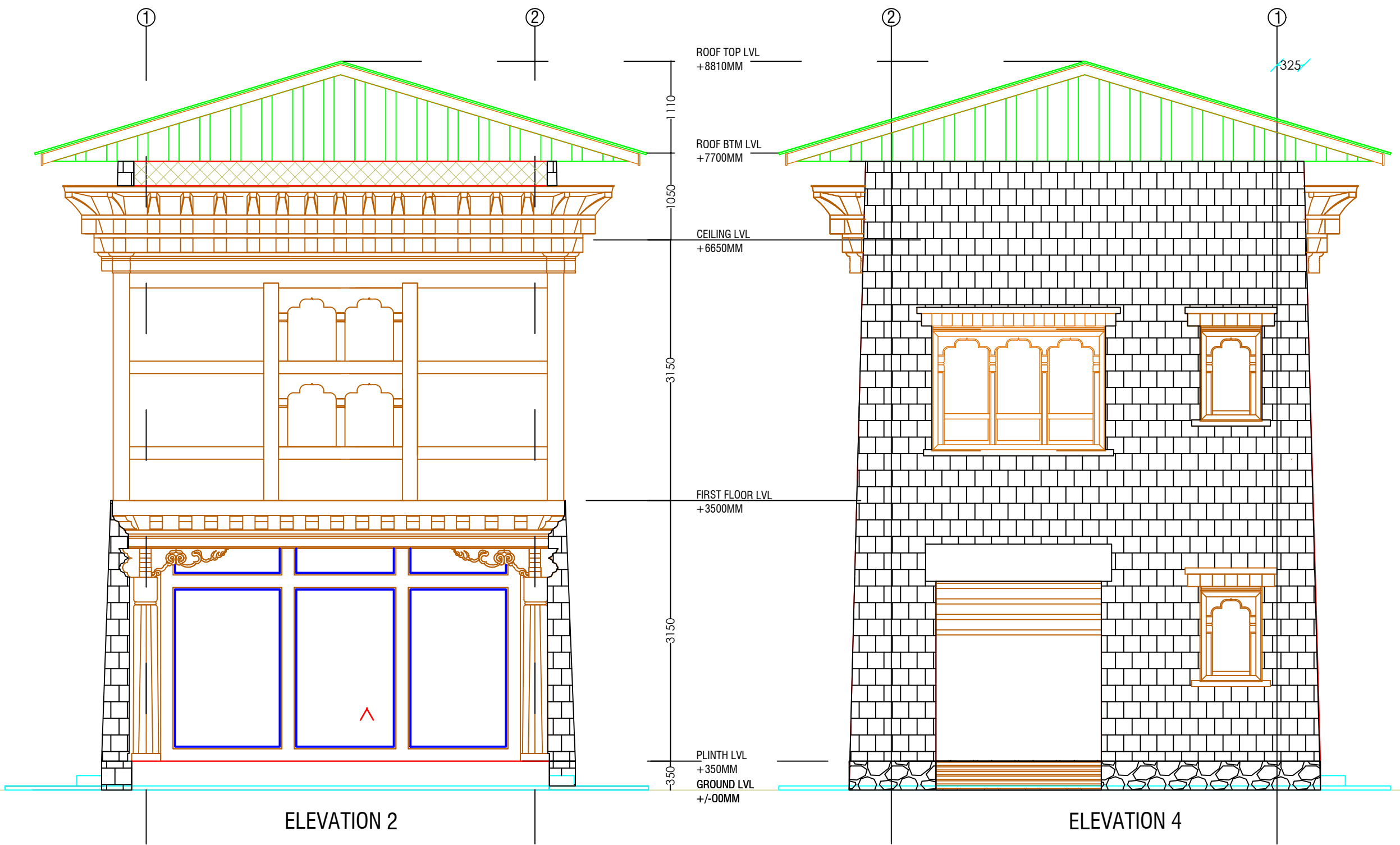

ELEVATION 2

ELEVATION 4



[www.greendesign.com.bt](http://www.greendesign.com.bt)  
 gdsbhatan@gmail.com  
 +975 17631322/77845668

OFFICE: FLAT NO 8, GONGDZIN LAM  
 ABOVE 8/11 CONVENIENT STORE  
 NEXT TO THIMPHU THROMDE BUILDING  
 THIMPHU: BHUTAN

PROJECT:  
 TITLE: FUEL RETAIL OUTLET  
 LOCATION: CHUMME, BUMTHANG  
 OWNER: STCBL  
 PLOT ID: LCHU-6  
 CERTIFICATE NO: BUM-74-6  
 FLOORS: G+1 STRUCTURE



OWNER SIGNATURE

DESIGNED BY:  
 ANIZ PRADHAN  
 BA-126(P)  
 CHIEF ARCHITECT  
 GREEN DESIGN STUDIO

DRAWING TITLE:  
 BACK ELEVATION

DATE: MARCH 2021

SCALE: 1:100

DRAWING : ARCHITECTURAL

SHEET NO : AR/08

REVISION SUFFIX	NORTH
■ ■ □ □ □	

GENERAL NOTE:

- ALL DIMENSIONS ARE IN METERS (FEET) UNLESS SPECIFIED OTHERWISE.
- ALL DIMENSIONS MEASURE UNFINISHED SURFACES UNLESS SPECIFIED OTHERWISE.
- ALL DIMENSIONS ARE TO BE READ AND NOT SCALE OFF.
- ANY DISCREPANCY IN DRAWING IS TO BE BROUGHT TO THE IMMEDIATE NOTICE OF THE ARCHITECT AND THE ENGINEER.

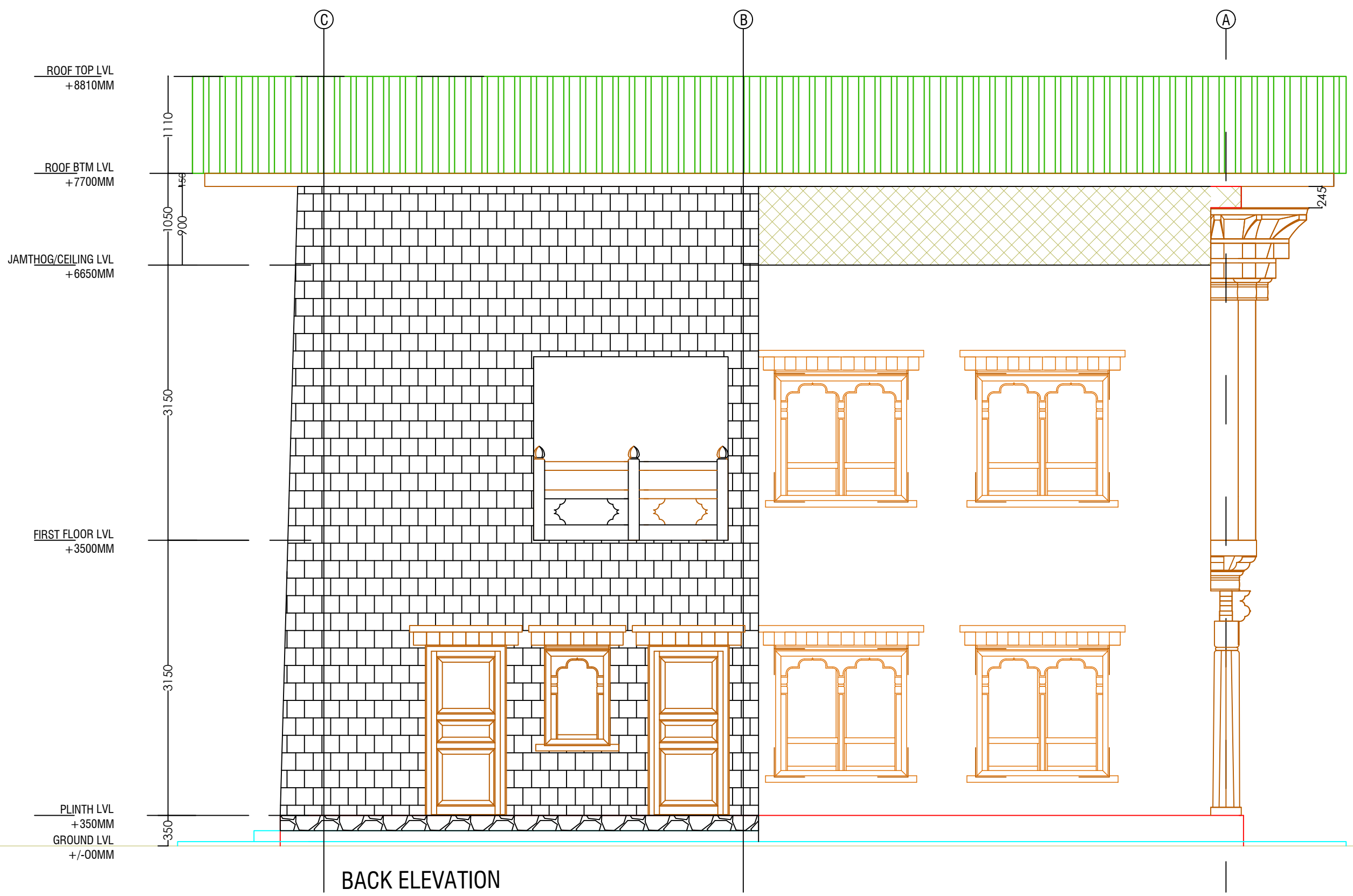

BACK ELEVATION

OFFICE: FLAT NO 8, GONGDZIN LAM  
 ABOVE 8/11 CONVENIENT STORE  
 NEXT TO THIMPHU THROMDE BUILDING  
 THIMPHU: BHUTAN

PROJECT:

TITLE: FUEL RETAIL OUTLET  
 LOCATION: CHUMME, BUMTHANG  
 OWNER: STCBL  
 PLOT ID: LCHU-6  
 CERTIFICATE NO: BUM-74-6  
 FLOORS: G+1 STRUCTURE



OWNER SIGNATURE

DESIGNED BY:

ANIZ PRADHAN  
 BA-126(P)  
 CHIEF ARCHITECT  
 GREEN DESIGN STUDIO

DRAWING TITLE:

SECTION X-X

DATE: MARCH 2021

SCALE: 1:100

DRAWING : ARCHITECTURAL

SHEET NO : AR/09

REVISION SUFFIX



NORTH



GENERAL NOTE:

- ALL DIMENSIONS ARE IN METERS (FEET) UNLESS SPECIFIED OTHERWISE.
- ALL DIMENSIONS MEASURE UNFINISHED SURFACES UNLESS SPECIFIED OTHERWISE.
- ALL DIMENSIONS ARE TO BE READ AND NOT SCALE OFF.
- ANY DISCREPANCY IN DRAWING IS TO BE BROUGHT TO THE IMMEDIATE NOTICE OF THE ARCHITECT AND THE ENGINEER.

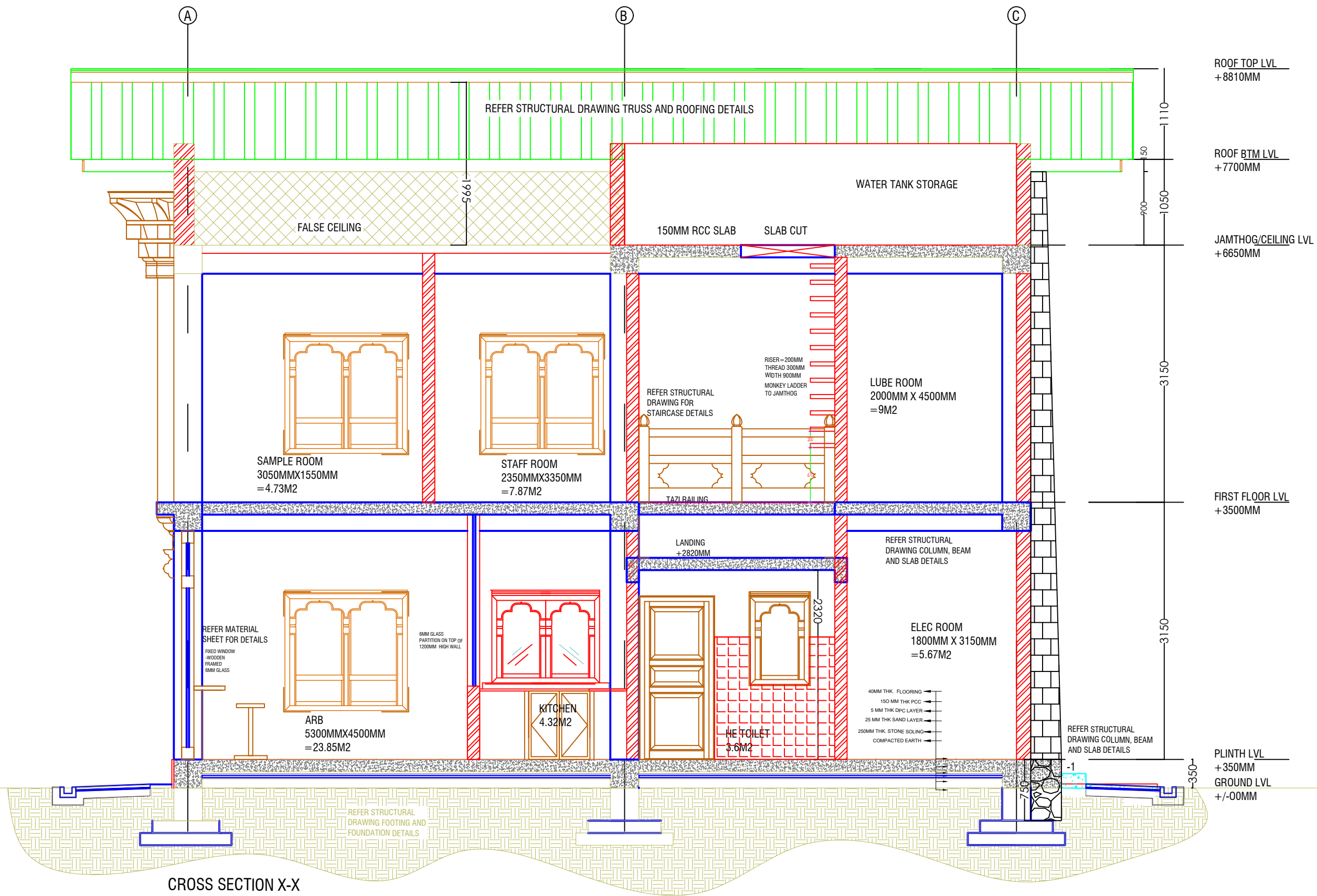

CROSS SECTION X-X

www.greendesign.com.bt  
 gdsbhuman@gmail.com  
 +975 17631322/77845668

OFFICE: FLAT NO 8, GONGDZIN LAM  
 ABOVE 8/11 CONVENIENT STORE  
 NEXT TO THIMPHU THROMDE BUILDING  
 THIMPHU: BHUTAN

PROJECT:  
 TITLE: FUEL RETAIL OUTLET  
 LOCATION: CHUMME, BUMTHANG  
 OWNER: STCBL  
 PLOT ID: LCHU-6  
 CERTIFICATE NO: BUM-74-6  
 FLOORS: G+1 STRUCTURE



OWNER SIGNATURE

DESIGNED BY:  
 ANIZ PRADHAN  
 BA-126(P)  
 CHIEF ARCHITECT  
 GREEN DESIGN STUDIO

DRAWING TITLE:  
 SECTION Y-Y

DATE: MARCH 2021  
 SCALE: 1:100  
 DRAWING : ARCHITECTURAL  
 SHEET NO : AR/10

REVISION SUFFIX	NORTH
■ ■ □ □ □	

GENERAL NOTE:

- ALL DIMENSIONS ARE IN METERS (FEET) UNLESS SPECIFIED OTHERWISE.
- ALL DIMENSIONS MEASURE UNFINISHED SURFACES UNLESS SPECIFIED OTHERWISE.
- ALL DIMENSIONS ARE TO BE READ AND NOT SCALE OFF.
- ANY DISCREPANCY IN DRAWING IS TO BE BROUGHT TO THE IMMEDIATE NOTICE OF THE ARCHITECT AND THE ENGINEER.

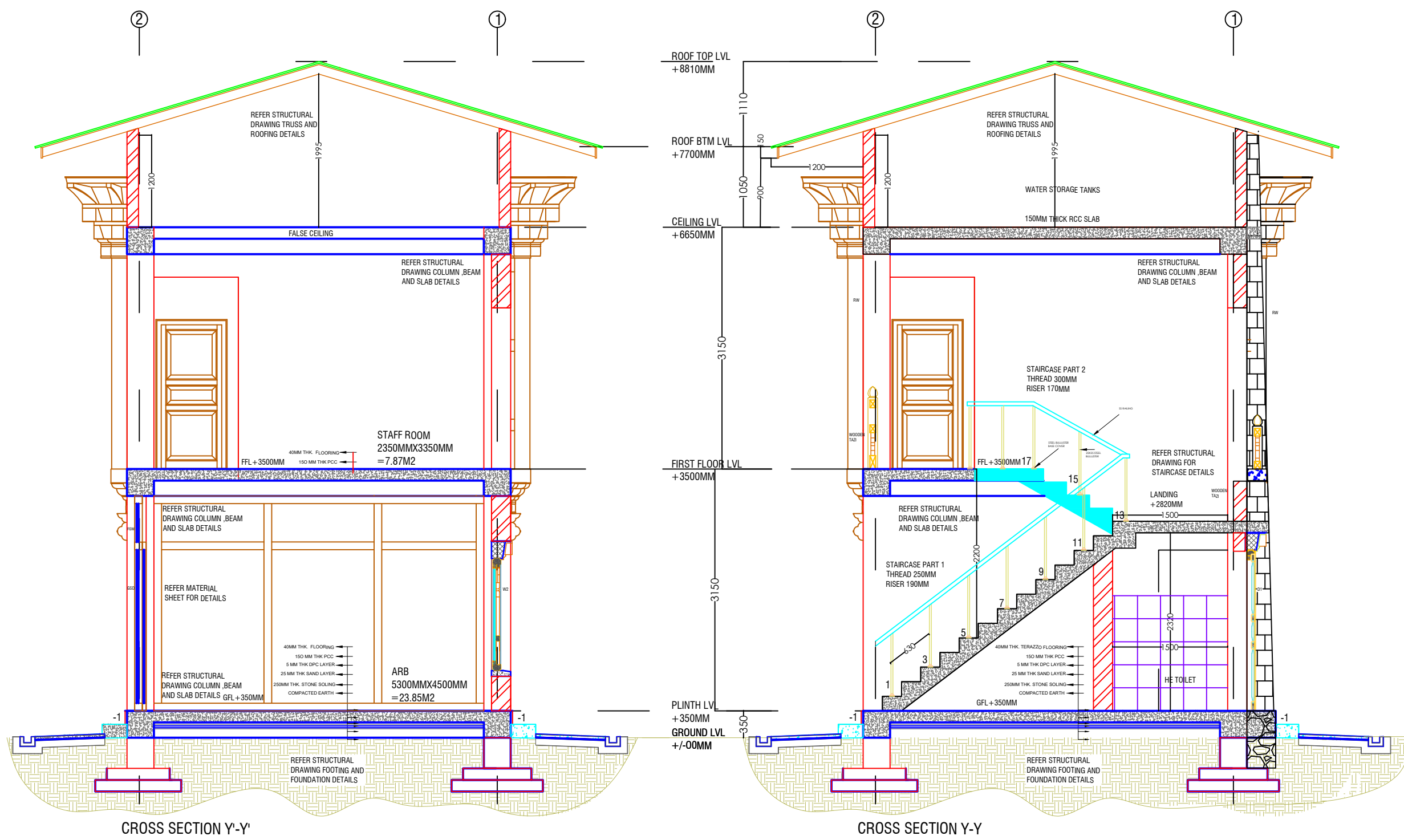

CROSS SECTION Y'-Y'

CROSS SECTION Y-Y

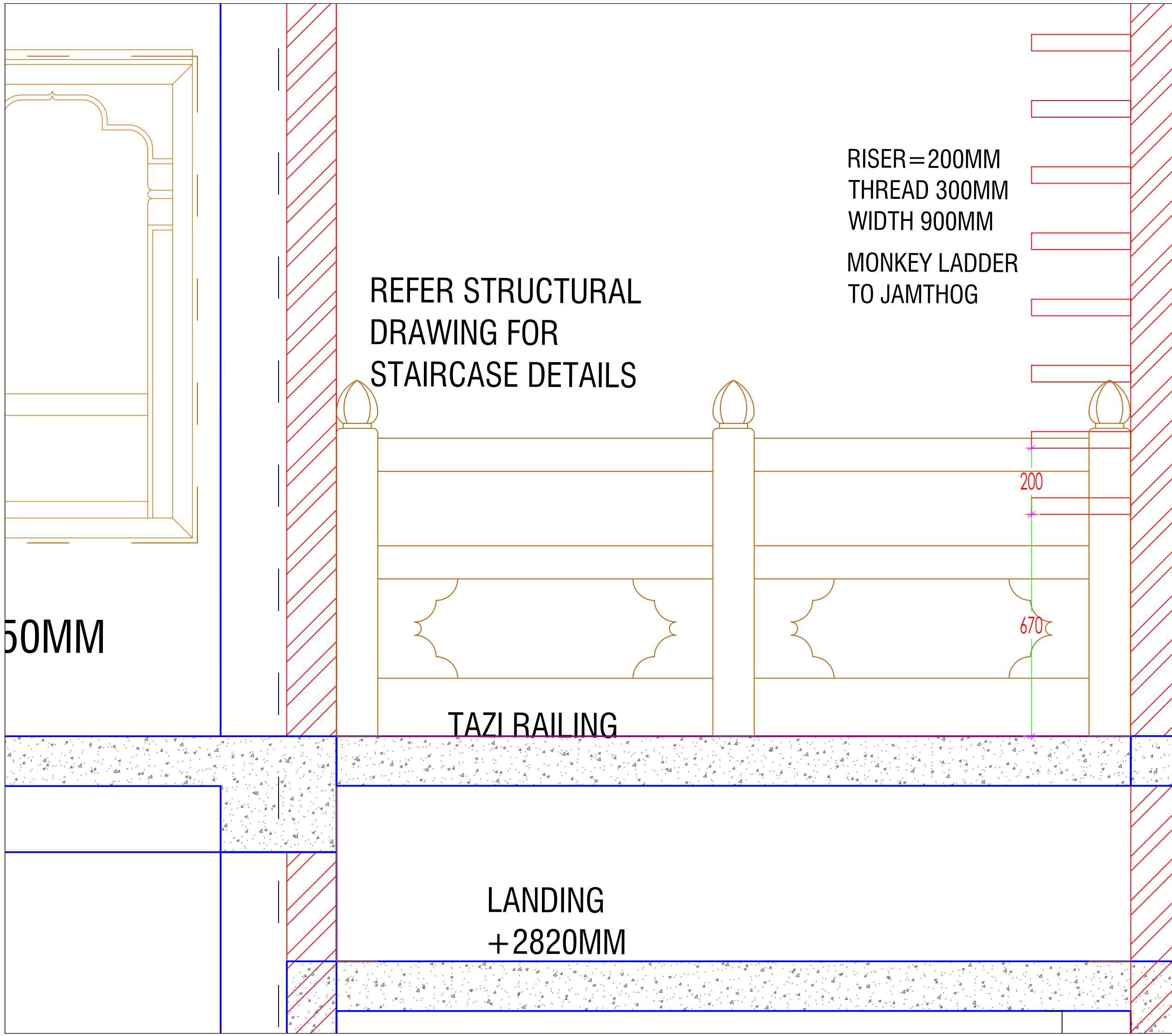

[www.greendesign.com.bt](http://www.greendesign.com.bt)  
 gdsbhutan@gmail.com  
 +975 17631322/77845668

OFFICE: FLAT NO 8, GONGDZIN LAM  
 ABOVE 8/11 CONVENIENT STORE  
 NEXT TO THIMPHU THROMDE BUILDING  
 THIMPHU: BHUTAN

PROJECT:  
 TITLE: FUEL RETAIL OUTLET  
 LOCATION: CHUMME, BUMTHANG  
 OWNER: STCBL  
 PLOT ID: LCHU-6  
 CERTIFICATE NO: BUM-74-6  
 FLOORS: G+1 STRUCTURE



OWNER SIGNATURE

DESIGNED BY:  
 ANIZ PRADHAN  
 BA-126(P)  
 CHIEF ARCHITECT  
 GREEN DESIGN STUDIO

DRAWING TITLE:  
 TAZI RAILING

DATE: JULY 2020

SCALE: 1:100

DRAWING : ARCHITECTURAL

SHEET NO : AR/11

REVISION SUFFIX	NORTH
□ □ □ □ □	

- GENERAL NOTE:
- ALL DIMENSIONS ARE IN METERS (FEET) UNLESS SPECIFIED OTHERWISE.
  - ALL DIMENSIONS MEASURE UNFINISHED SURFACES UNLESS SPECIFIED OTHERWISE.
  - ALL DIMENSIONS ARE TO BE READ AND NOT SCALE OFF.
  - ANY DISCREPANCY IN DRAWING IS TO BE BROUGHT TO THE IMMEDIATE NOTICE OF THE ARCHITECT AND THE ENGINEER.



OWNER SIGNATURE

DESIGNED BY:  
 ANIZ PRADHAN  
 BA-126(P)  
 CHIEF ARCHITECT  
 GREEN DESIGN STUDIO

DRAWING TITLE:  
 TAZI RAILING

DATE: JULY 2020

SCALE: 1:100

DRAWING : ARCHITECTURAL

SHEET NO : AR/12

REVISION SUFFIX	NORTH
□ □ □ □ □	

GENERAL NOTE:

- ALL DIMENSIONS ARE IN METERS (FEET) UNLESS SPECIFIED OTHERWISE.
- ALL DIMENSIONS MEASURE UNFINISHED SURFACES UNLESS SPECIFIED OTHERWISE.
- ALL DIMENSIONS ARE TO BE READ AND NOT SCALE OFF.
- ANY DISCREPANCY IN DRAWING IS TO BE BROUGHT TO THE IMMEDIATE NOTICE OF THE ARCHITECT AND THE ENGINEER.

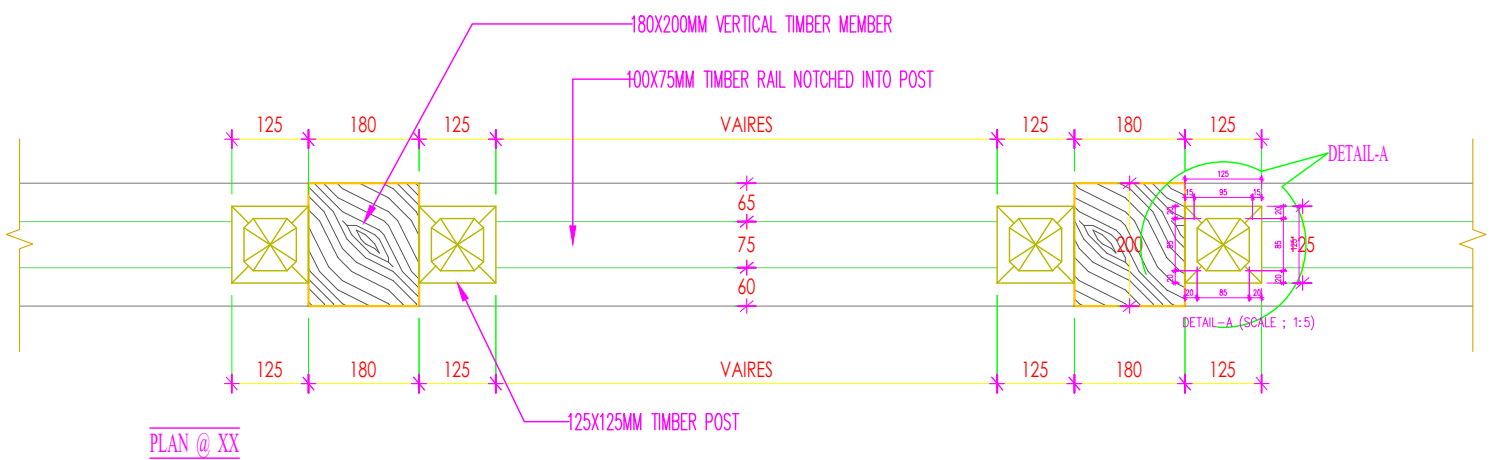
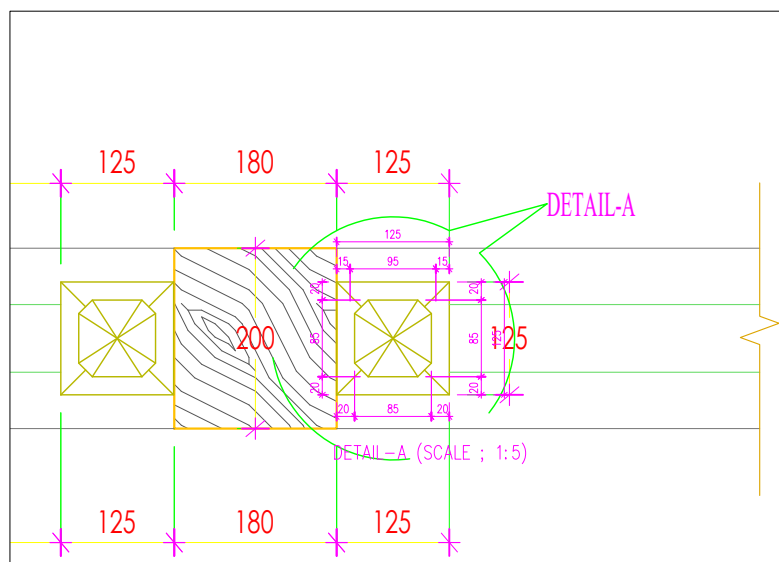
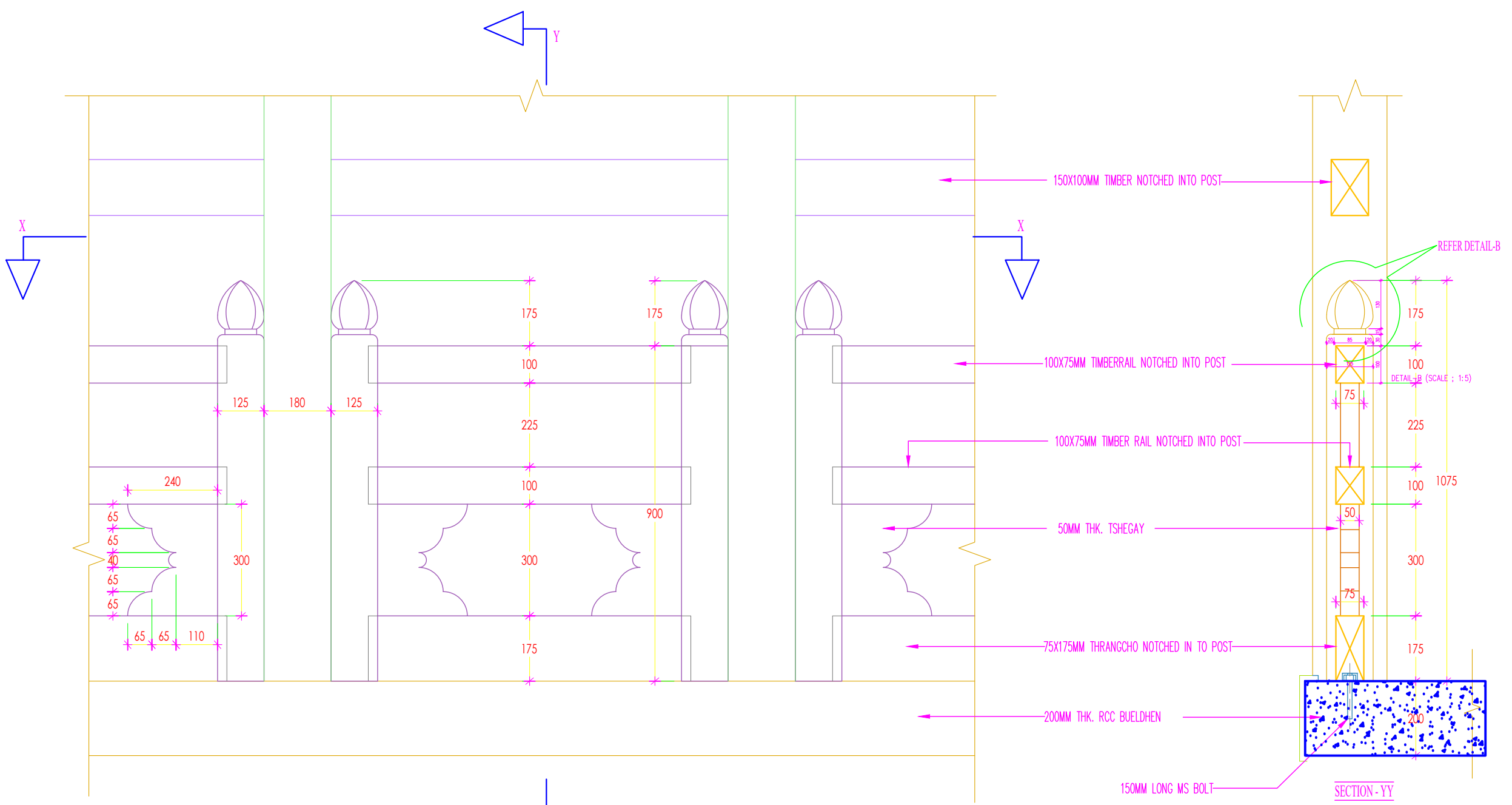

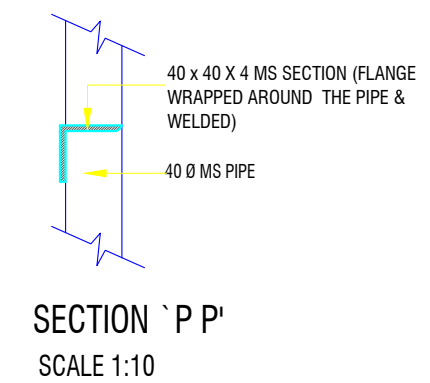
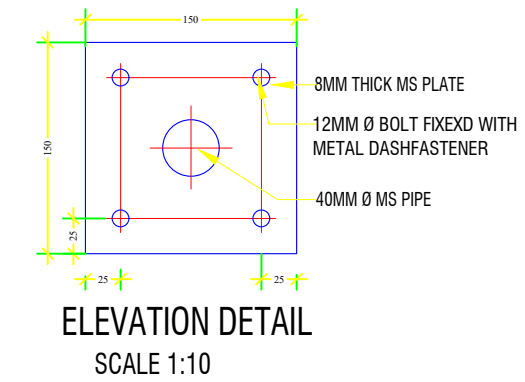
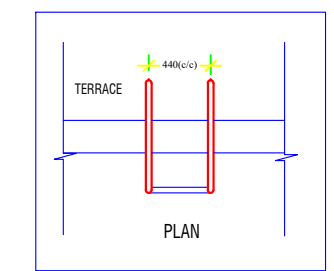
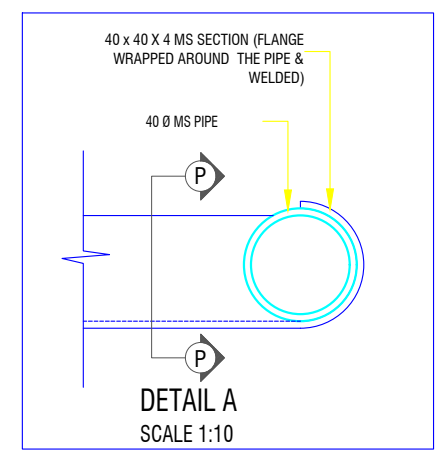
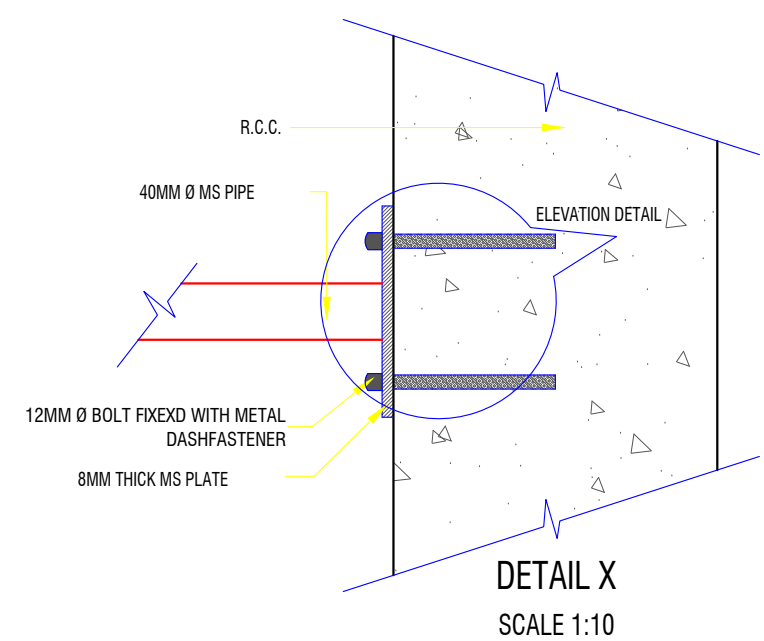
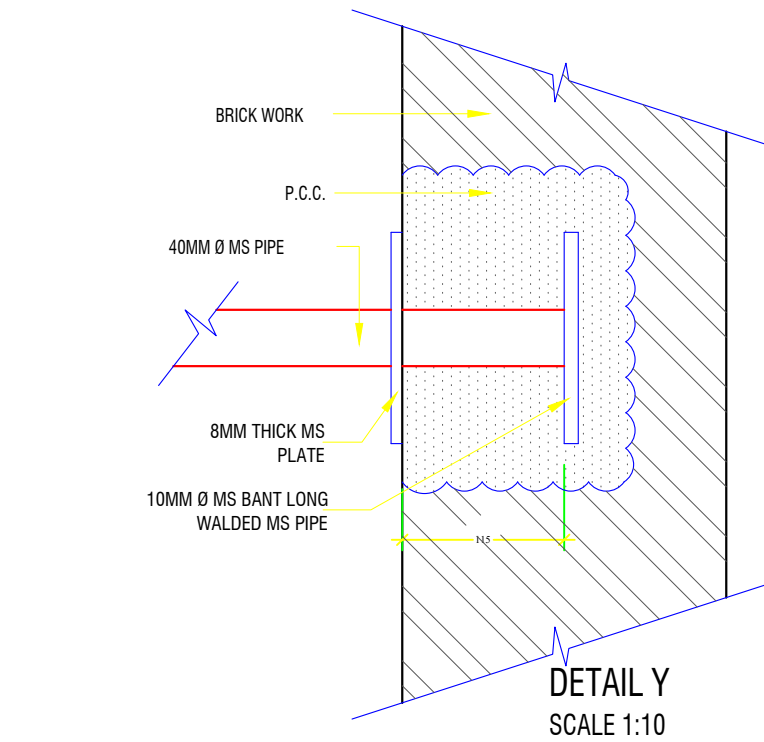
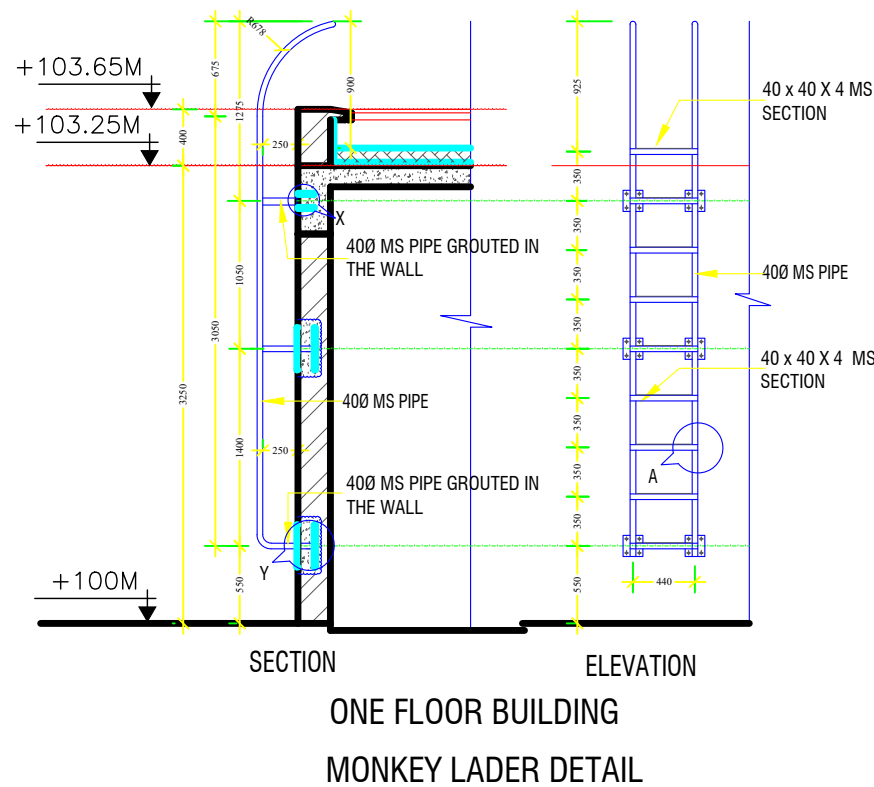

[www.greendesign.com.bt](http://www.greendesign.com.bt)  
gdsbhutan@gmail.com  
+975 17631322/77845668

OFFICE: FLAT NO 8, GONGDZIN LAM  
ABOVE 8/11 CONVENIENT STORE  
NEXT TO THIMPHU THROMDE BUILDING  
THIMPHU: BHUTAN

PROJECT:  
TITLE: FUEL RETAIL OUTLET  
LOCATION: CHUMME, BUMTHANG  
OWNER: STCBL  
PLOT ID: LCHU-6  
CERTIFICATE NO: BUM-74-6  
FLOORS: G+1 STRUCTURE



OWNER SIGNATURE

DESIGNED BY:  
ANIZ PRADHAN  
BA-126(P)  
CHIEF ARCHITECT  
GREEN DESIGN STUDIO

DRAWING TITLE:  
MONKEY LADER

DATE: JULY 2020

SCALE: 1:100

DRAWING : ARCHITECTURAL

SHEET NO : AR/13

REVISION SUFFIX	NORTH
□ □ □ □ □	

GENERAL NOTE:

- ALL DIMENSIONS ARE IN METERS (FEET) UNLESS SPECIFIED OTHERWISE.
- ALL DIMENSIONS MEASURE UNFINISHED SURFACES UNLESS SPECIFIED OTHERWISE.
- ALL DIMENSIONS ARE TO BE READ AND NOT SCALE OFF.
- ANY DISCREPANCY IN DRAWING IS TO BE BROUGHT TO THE IMMEDIATE NOTICE OF THE ARCHITECT AND THE ENGINEER.

# DOOR SCHEDULE

SL NO.	ITEM	DIMENSIONS (MM)		CILL	NO.	REMARKS
		WIDTH	HEIGHT			
01.	D	1200	2100	0	03	WOODEN PANELLED DOOR
02.	DI	900	2100	0	03	PANELLED FLUSH DOOR
03.	SGD	1000	2100	0	01	WOODEN PANELLED SLIDING GLASS DOOR
04.	RS	2100	2100	0	01	AI. ROLLING SHUTTER

# WINDOW SCHEDULE

SL NO.	ITEM	DIMENSIONS (MM)		SILL	NO.	REMARKS
		WIDTH	HEIGHT			
01.	W1	2100	1460	600	01	WOODEN 3 FRAMED GLASS WINDOW
02.	W2	1500	1460	600	04	WOODEN 2 FRAMED GLASS WINDOW
03.	W3	750	1100	1000	02	WOODEN 1 LOUVERED GLASS WINDOW
04.	W4	750	1100	1000	01	WOODEN 1 FRAMED GLASS WINDOW
05.	W5	1500	2105	465	03	WOODEN 2 FRAMED RABSEY WINDOW
06.	FGW	4300	3150	0	01	WOODEN 1 FRAMED GLASS WINDOW
07.	FGW+SGD	4300	3150	0	01	WOODEN 3 FRAMED GLASS WINDOW AND DOOR

[www.greendesign.com.bt](http://www.greendesign.com.bt)  
 gdsbhutan@gmail.com  
 +975 17631322/77845668

OFFICE: FLAT NO 8, GONGDZIN LAM  
 ABOVE 8/11 CONVENIENT STORE  
 NEXT TO THIMPHU THROMDE BUILDING  
 THIMPHU: BHUTAN

PROJECT:

TITLE: FUEL RETAIL OUTLET  
 LOCATION: CHUMME, BUMTHANG  
 OWNER: STCBL  
 PLOT ID: LCHU-6  
 CERTIFICATE NO: BUM-74-6  
 FLOORS: G+1 STRUCTURE



OWNER SIGNATURE

DESIGNED BY:

ANIZ PRADHAN  
 BA-126(P)  
 CHIEF ARCHITECT  
 GREEN DESIGN STUDIO

DRAWING TITLE:

WINDOW & DOOR SCHEDULE

DATE: JULY 2020

SCALE: 1:100

DRAWING : ARCHITECTURAL

SHEET NO : AR/14

REVISION SUFFIX

□ □ □ □ □

NORTH



GENERAL NOTE:

- ALL DIMENSIONS ARE IN METERS (FEET) UNLESS SPECIFIED OTHERWISE.
- ALL DIMENSIONS MEASURE UNFINISHED SURFACES UNLESS SPECIFIED OTHERWISE.
- ALL DIMENSIONS ARE TO BE READ AND NOT SCALE OFF.
- ANY DISCREPANCY IN DRAWING IS TO BE BROUGHT TO THE IMMEDIATE NOTICE OF THE ARCHITECT AND THE ENGINEER.

<b>PROJECT:</b>	
<b>TITLE:</b>	FUEL RETAIL OUTLET
<b>LOCATION:</b>	CHUMME, BUMTHANG
<b>OWNER:</b>	STCBL
<b>PLOT ID:</b>	LCHU-6
<b>CERTIFICATE NO:</b>	BUM-74-6
<b>FLOORS:</b>	G+1 STRUCTURE



**OWNER SIGNATURE**

**DESIGNED BY:**  
 ANIZ PRADHAN  
 BA-126(P)  
 CHIEF ARCHITECT  
 GREEN DESIGN STUDIO

**DRAWING TITLE:**  
 DOOR DETAILS

**DATE:** JULY 2020  
**SCALE:** 1:100  
**DRAWING :** ARCHITECTURAL  
**SHEET NO :** AR/15

REVISION SUFFIX	NORTH
□ □ □ □ □	

**GENERAL NOTE:**

- ALL DIMENSIONS ARE IN METERS (FEET) UNLESS SPECIFIED OTHERWISE.
- ALL DIMENSIONS MEASURE UNFINISHED SURFACES UNLESS SPECIFIED OTHERWISE.
- ALL DIMENSIONS ARE TO BE READ AND NOT SCALE OFF.
- ANY DISCREPANCY IN DRAWING IS TO BE BROUGHT TO THE IMMEDIATE NOTICE OF THE ARCHITECT AND THE ENGINEER.

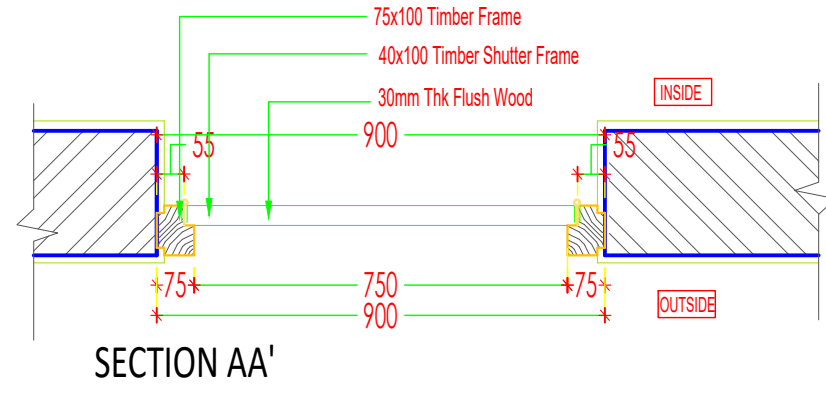
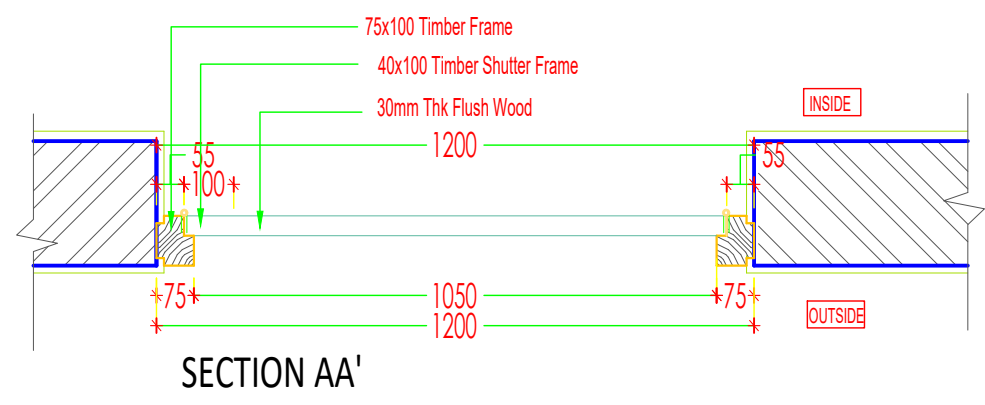
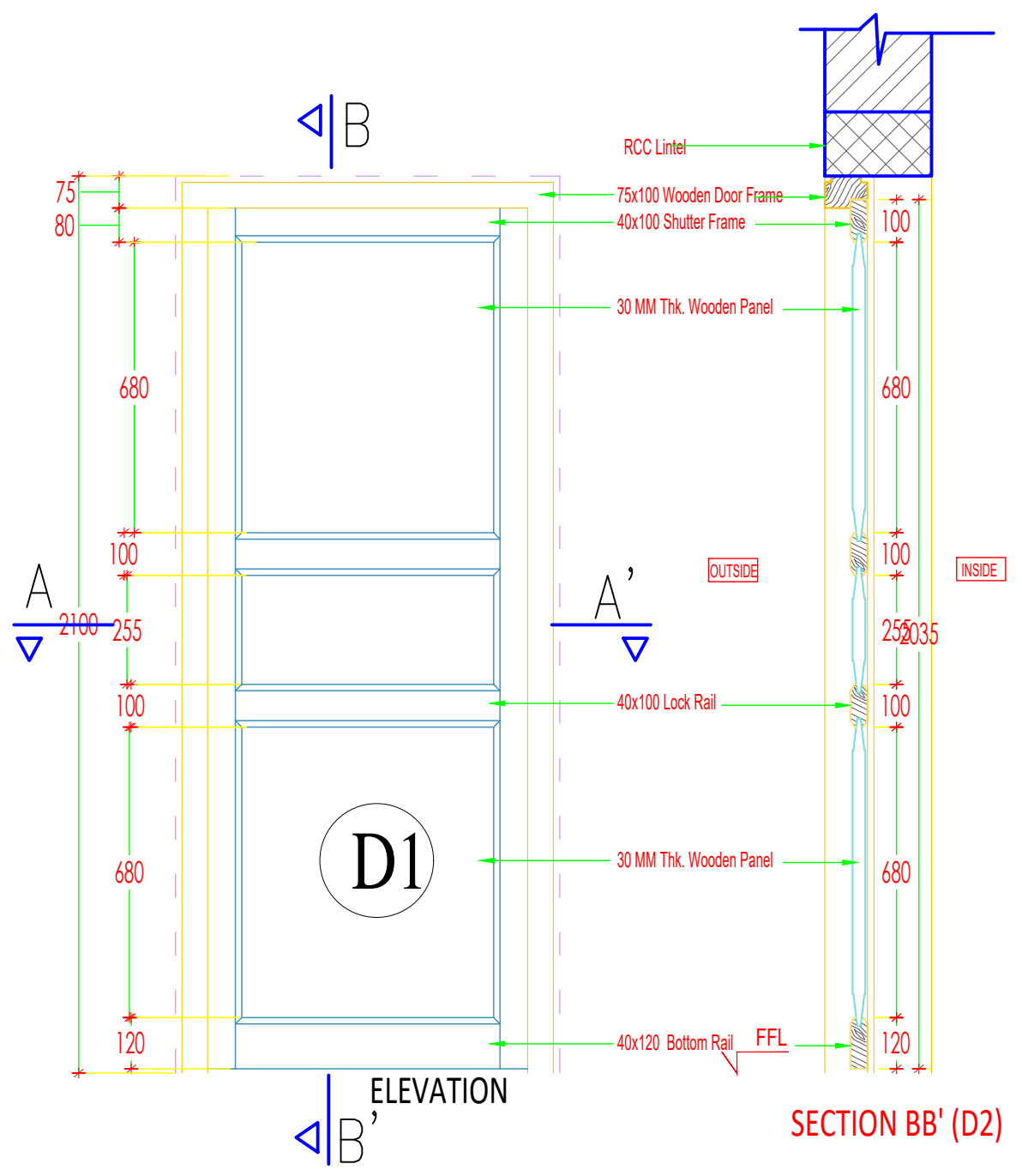
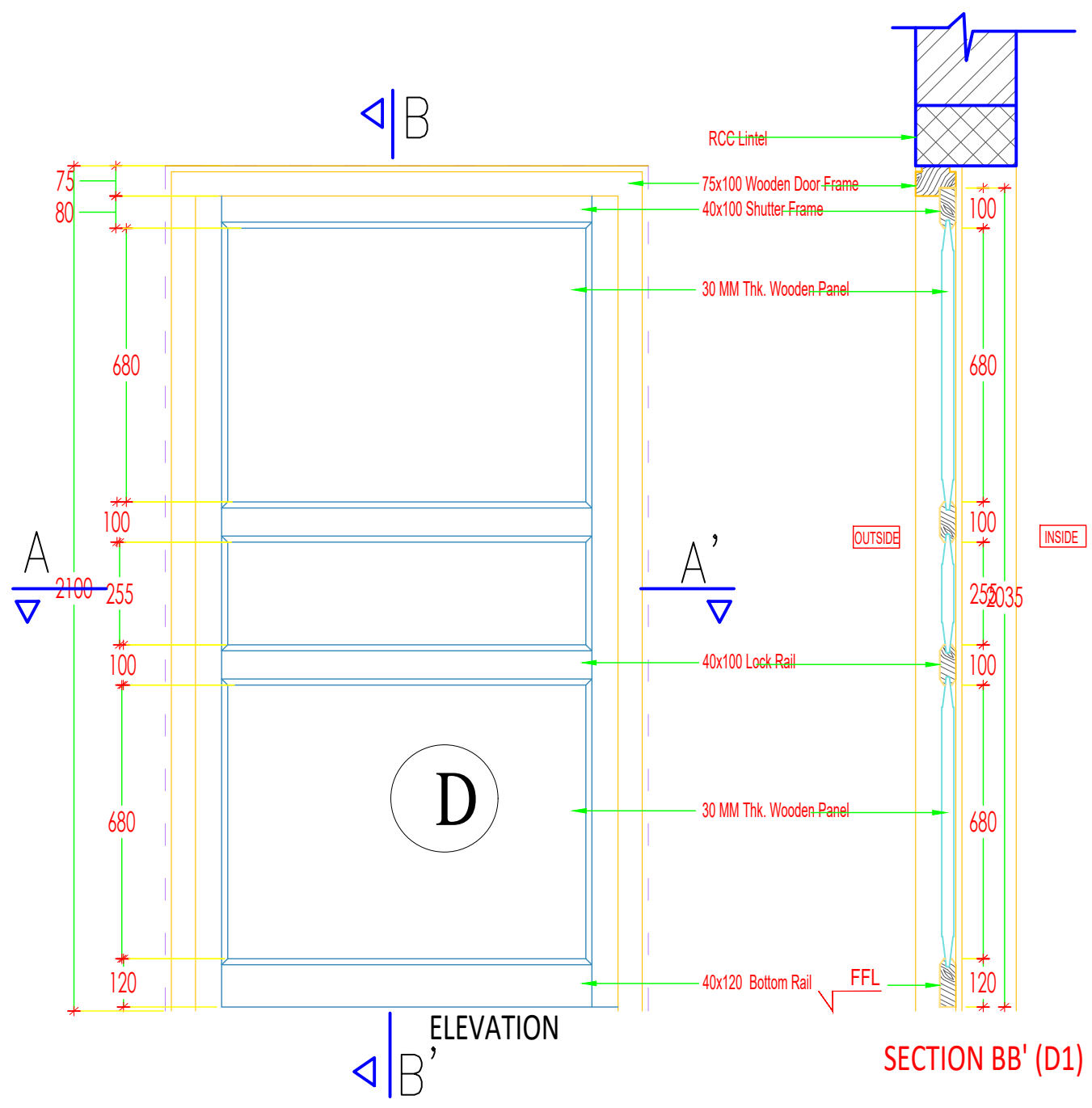



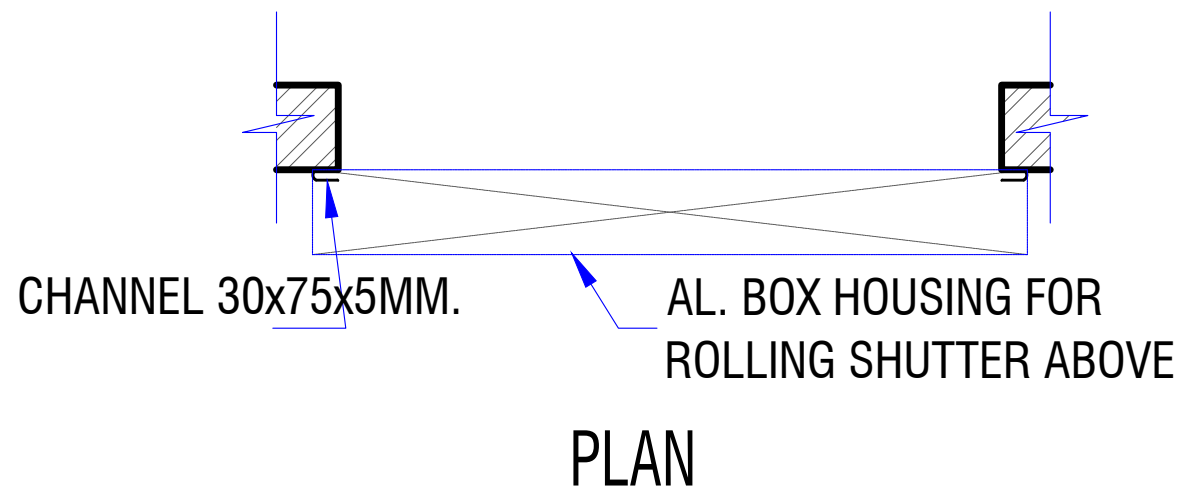
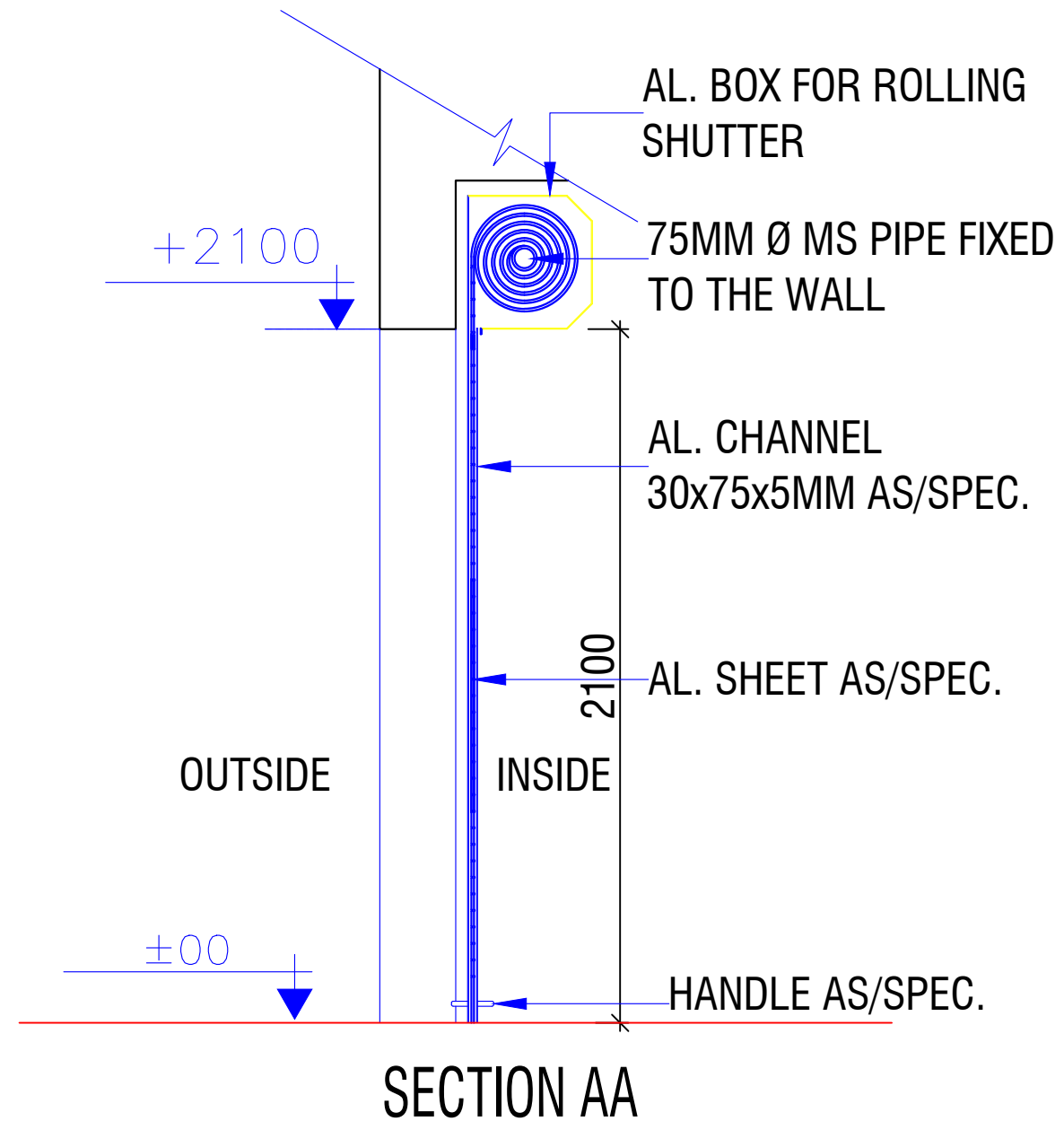
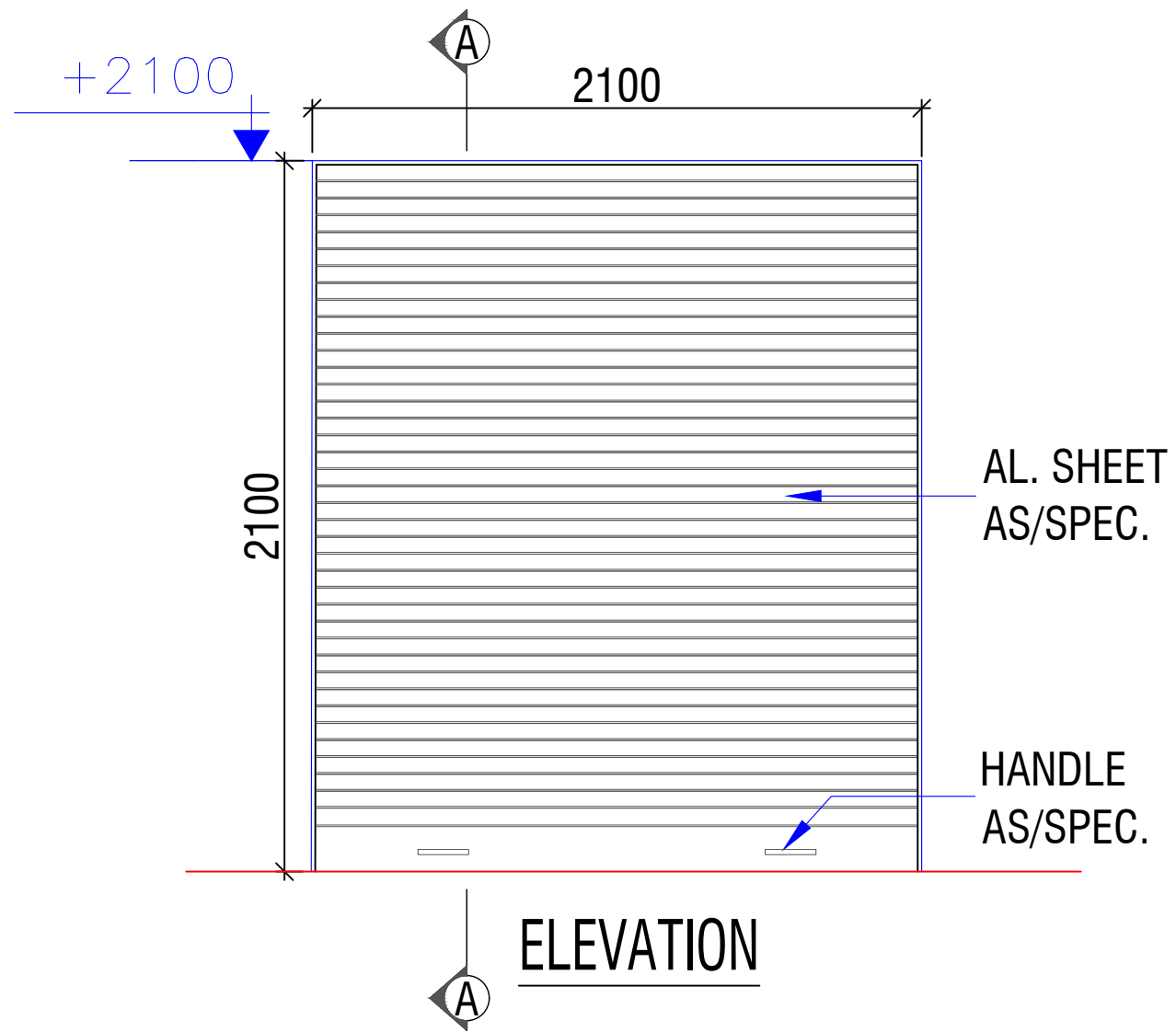

## ROLLING SHUTTER

[www.greendesign.com.bt](http://www.greendesign.com.bt)  
 gdsbhutan@gmail.com  
 +975 17631322/77845668

OFFICE: FLAT NO 8, GONGDZIN LAM  
 ABOVE 8/11 CONVENIENT STORE  
 NEXT TO THIMPHU THROMDE BUILDING  
 THIMPHU: BHUTAN

**PROJECT:**

**TITLE:** FUEL RETAIL OUTLET  
**LOCATION:** CHUMME, BUMTHANG  
**OWNER:** STCBL  
**PLOT ID:** LCHU-6  
**CERTIFICATE NO:** BUM-74-6  
**FLOORS:** G+1 STRUCTURE



**OWNER SIGNATURE**

**DESIGNED BY:**

ANIZ PRADHAN  
 BA-126(P)  
 CHIEF ARCHITECT  
 GREEN DESIGN STUDIO

**DRAWING TITLE:**

ROLLING SHUTTER

**DATE:** JULY 2020

**SCALE:** 1:100

**DRAWING :** ARCHITECTURAL

**SHEET NO :** AR/16

REVISION SUFFIX

□ □ □ □ □

NORTH



**GENERAL NOTE:**

- ALL DIMENSIONS ARE IN METERS (FEET) UNLESS SPECIFIED OTHERWISE.
- ALL DIMENSIONS MEASURE UNFINISHED SURFACES UNLESS SPECIFIED OTHERWISE.
- ALL DIMENSIONS ARE TO BE READ AND NOT SCALE OFF.
- ANY DISCREPANCY IN DRAWING IS TO BE BROUGHT TO THE IMMEDIATE NOTICE OF THE ARCHITECT AND THE ENGINEER.

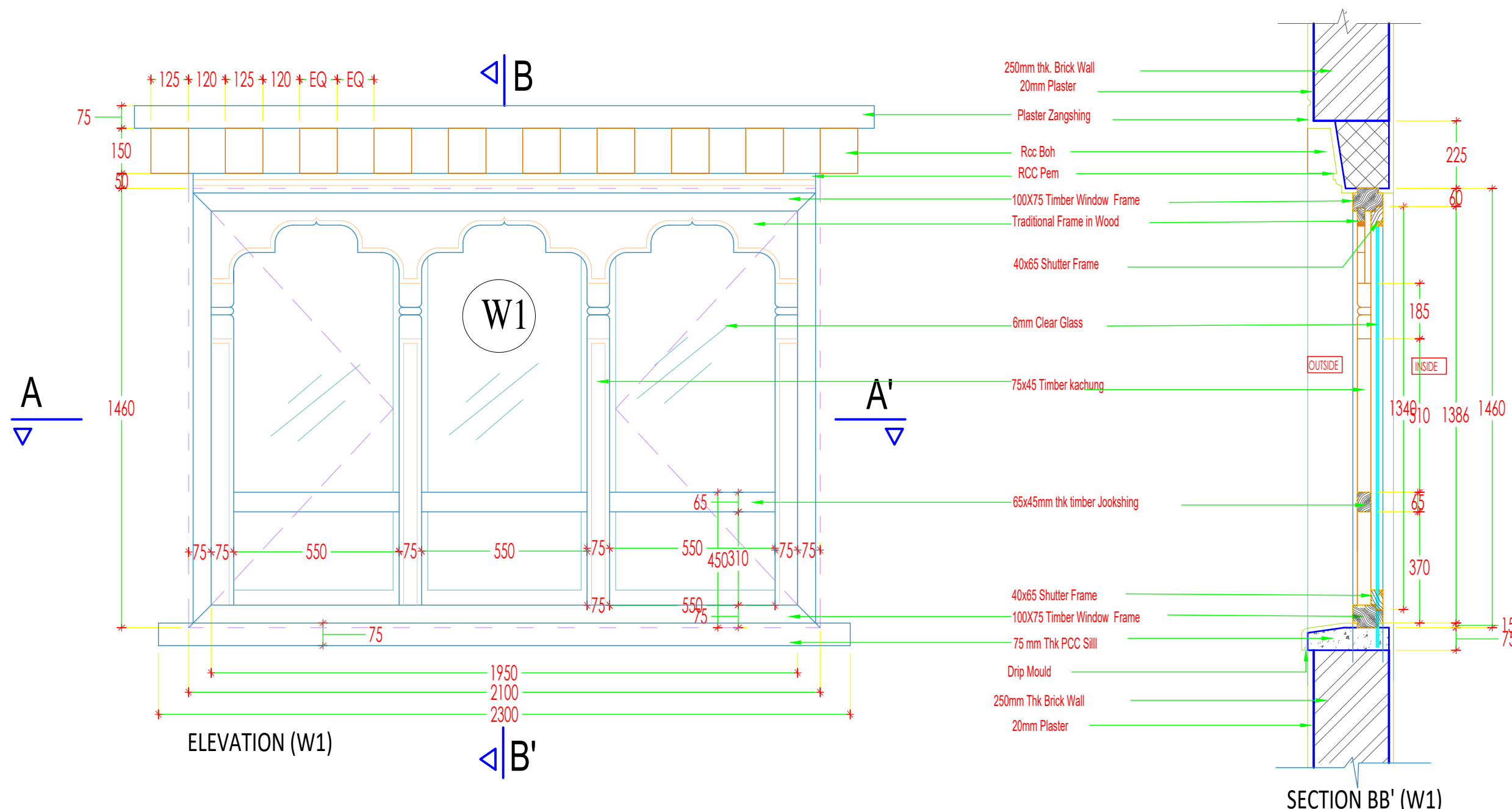

ELEVATION (W1)

SECTION BB' (W1)

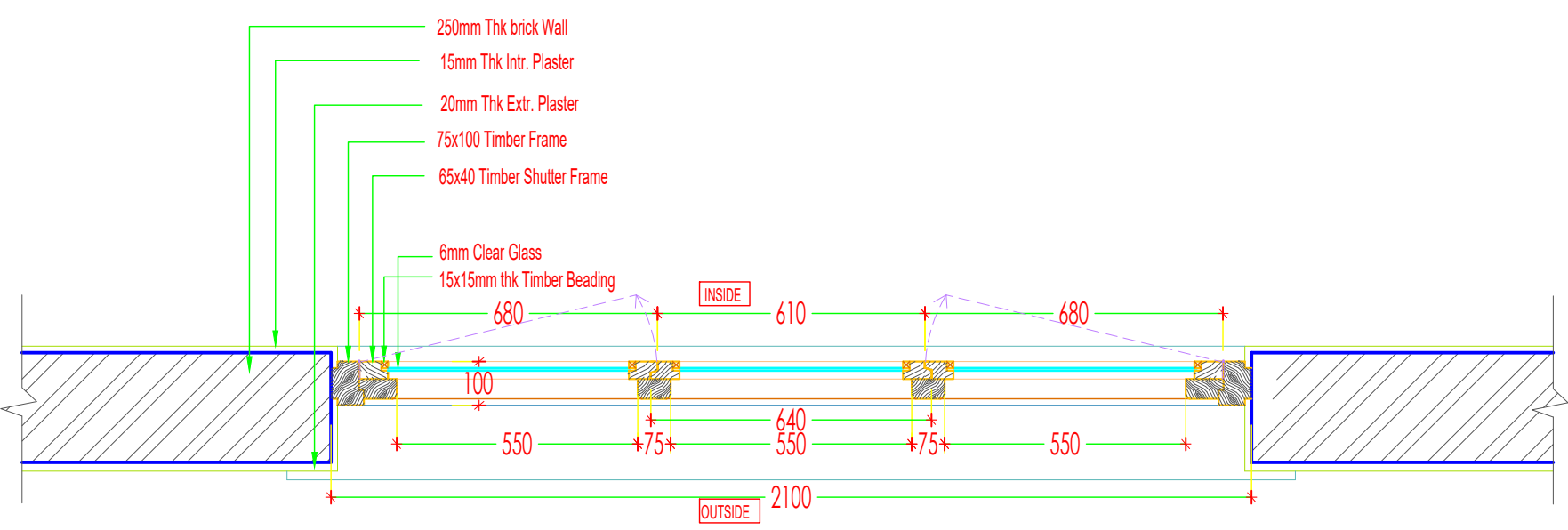

SECTION AA' (W1)

[www.greendesign.com.bt](http://www.greendesign.com.bt)  
 gdsbhutan@gmail.com  
 +975 17631322/77845668

OFFICE: FLAT NO 8,GONGDZIN LAM  
 ABOVE 8/11 CONVENIENT STORE  
 NEXT TO THIMPHU THROMDE BUILDING  
 THIMPHU: BHUTAN

PROJECT:  
 TITLE: FUEL RETAIL OUTLET  
 LOCATION: CHUMME, BUMTHANG  
 OWNER: STCBL  
 PLOT ID: LCHU-6  
 CERTIFICATE NO: BUM-74-6  
 FLOORS: G+1 STRUCTURE



OWNER SIGNATURE

DESIGNED BY:  
 ANIZ PRADHAN  
 BA-126(P)  
 CHIEF ARCHITECT  
 GREEN DESIGN STUDIO

DRAWING TITLE:  
 WINDOW DETAILS

DATE: JULY 2020

SCALE: 1:100

DRAWING : ARCHITECTURAL

SHEET NO : AR/17

REVISION SUFFIX	NORTH
□ □ □ □ □	

GENERAL NOTE:  
 • ALL DIMENSIONS ARE IN METERS (FEET) UNLESS SPECIFIED OTHERWISE.  
 • ALL DIMENSIONS MEASURE UNFINISHED SURFACES UNLESS SPECIFIED OTHERWISE.  
 • ALL DIMENSIONS ARE TO BE READ AND NOT SCALE OFF.  
 • ANY DISCREPANCY IN DRAWING IS TO BE BROUGHT TO THE IMMEDIATE NOTICE OF THE ARCHITECT AND THE ENGINEER.

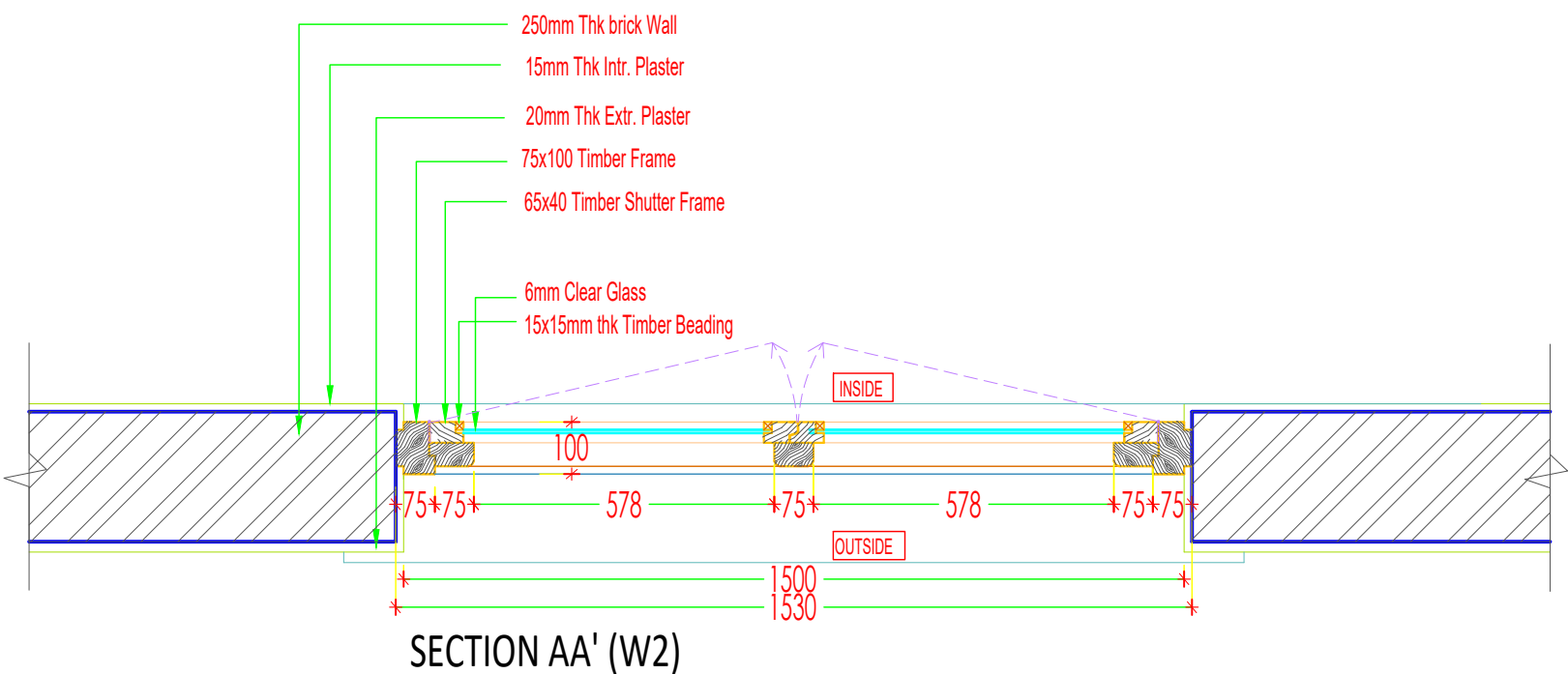
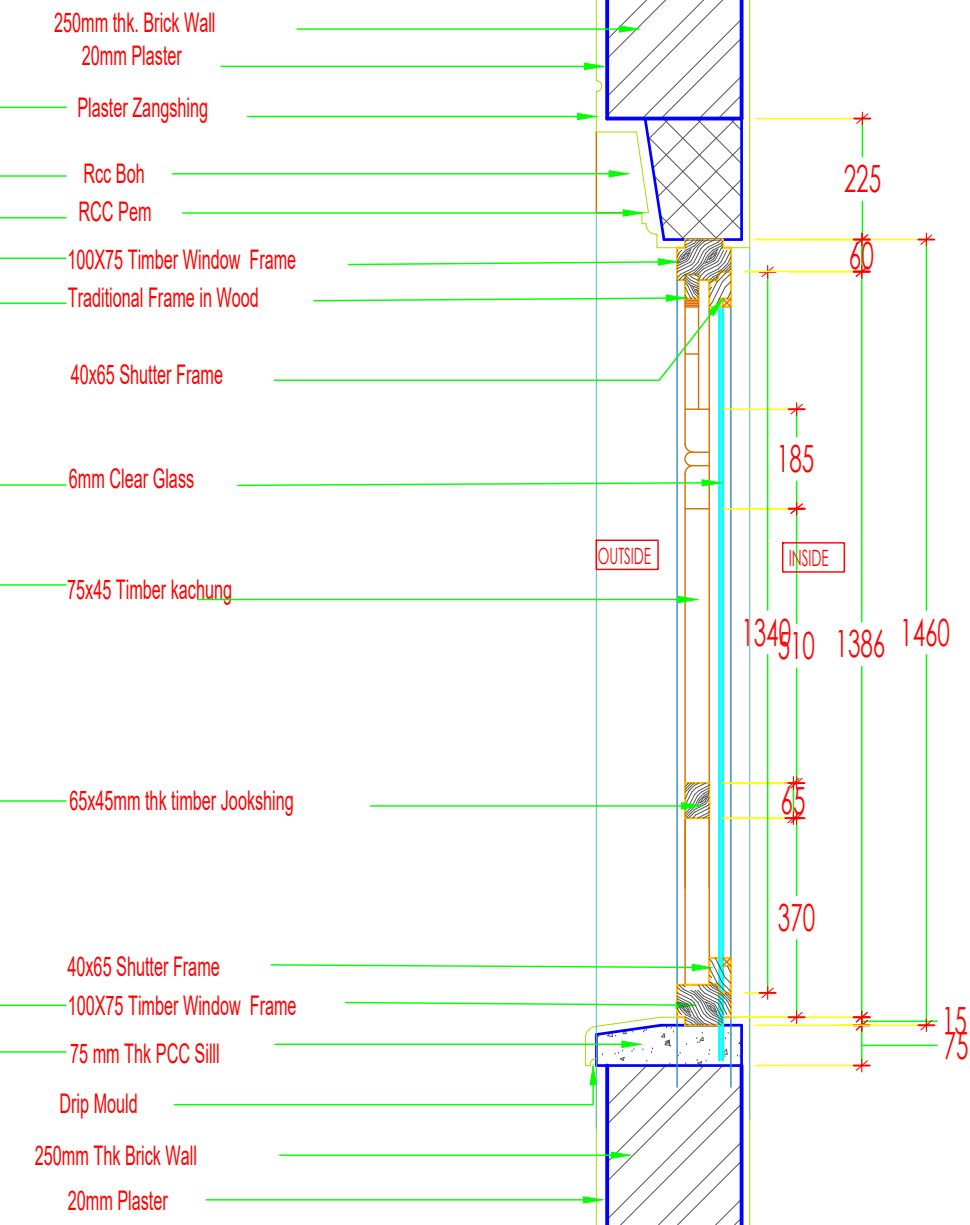
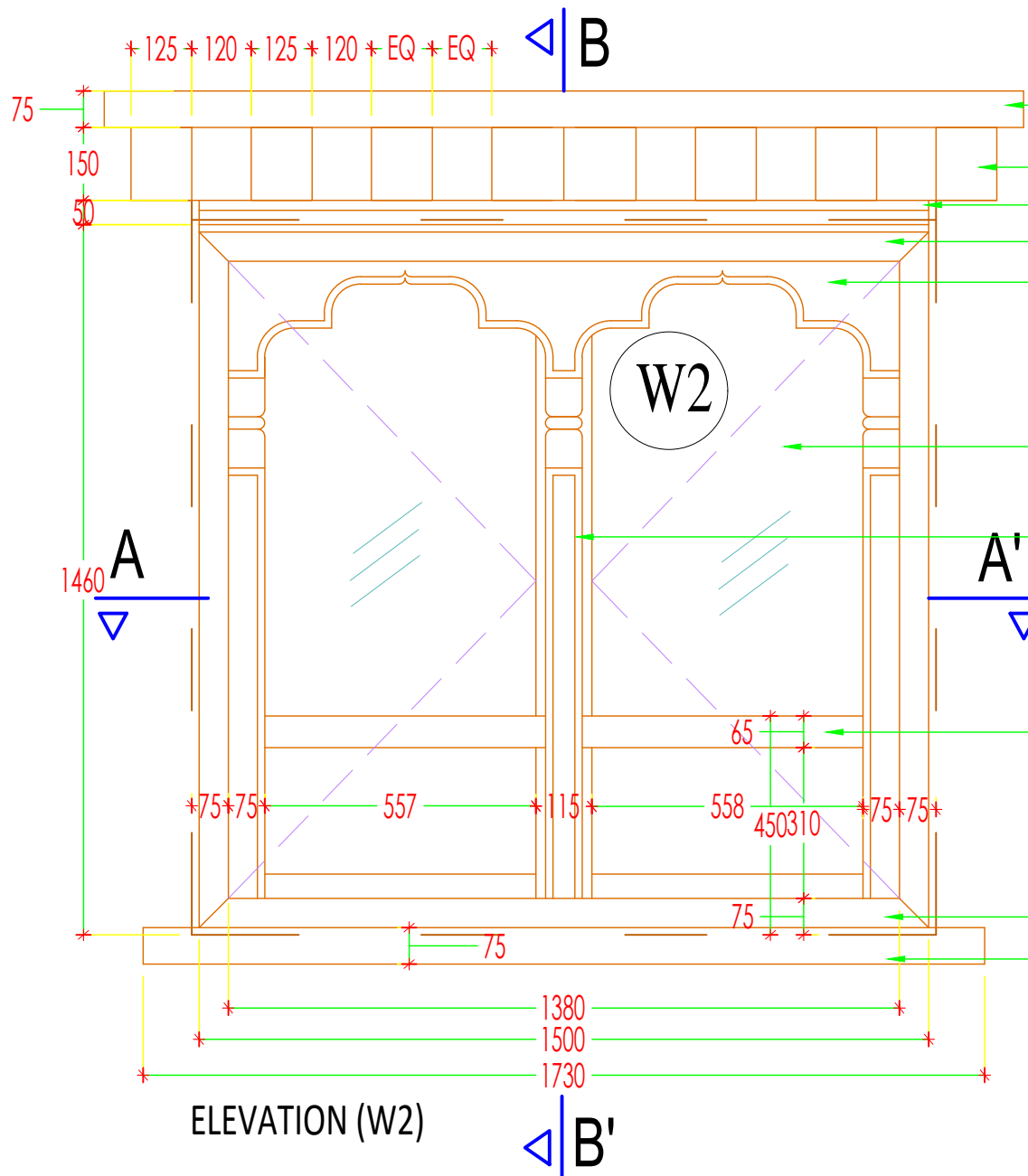

[www.greendesign.com.bt](http://www.greendesign.com.bt)  
 gdsbhutan@gmail.com  
 +975 17631322/77845668

OFFICE: FLAT NO 8, GONGDZIN LAM  
 ABOVE 8/11 CONVENIENT STORE  
 NEXT TO THIMPHU THROMDE BUILDING  
 THIMPHU: BHUTAN

PROJECT:  
 TITLE: FUEL RETAIL OUTLET  
 LOCATION: CHUMME, BUMTHANG  
 OWNER: STCBL  
 PLOT ID: LCHU-6  
 CERTIFICATE NO: BUM-74-6  
 FLOORS: G+1 STRUCTURE



OWNER SIGNATURE

DESIGNED BY:  
 ANIZ PRADHAN  
 BA-126(P)  
 CHIEF ARCHITECT  
 GREEN DESIGN STUDIO

DRAWING TITLE:  
 WINDOW DETAILS

DATE: JULY 2020  
 SCALE: 1:100  
 DRAWING : ARCHITECTURAL  
 SHEET NO : AR/18

REVISION SUFFIX	NORTH
□ □ □ □ □	

GENERAL NOTE:

- ALL DIMENSIONS ARE IN METERS (FEET) UNLESS SPECIFIED OTHERWISE.
- ALL DIMENSIONS MEASURE UNFINISHED SURFACES UNLESS SPECIFIED OTHERWISE.
- ALL DIMENSIONS ARE TO BE READ AND NOT SCALE OFF.
- ANY DISCREPANCY IN DRAWING IS TO BE BROUGHT TO THE IMMEDIATE NOTICE OF THE ARCHITECT AND THE ENGINEER.

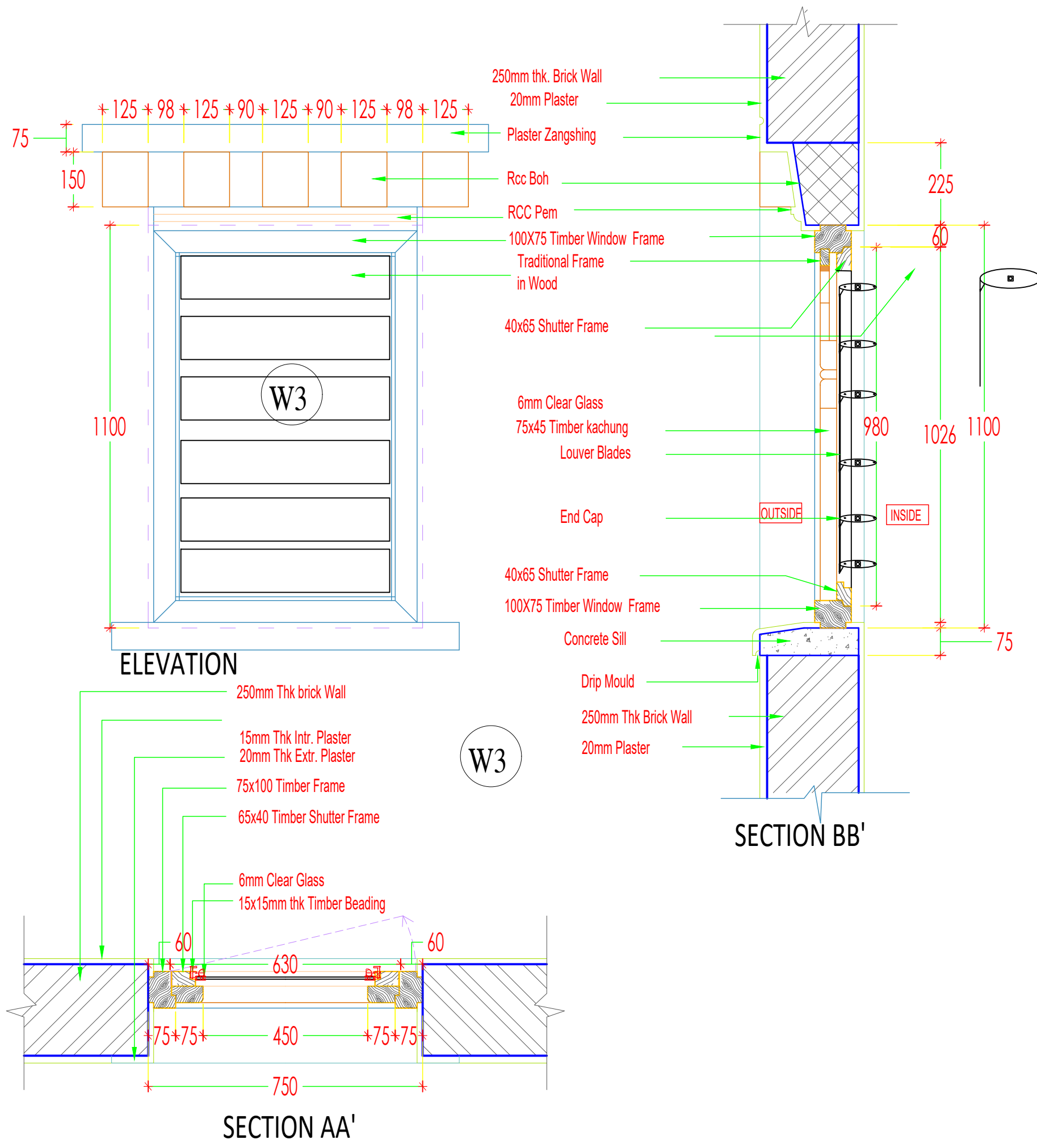

[www.greendesign.com.bt](http://www.greendesign.com.bt)  
 gdsbhatan@gmail.com  
 +975 17631322/77845668

OFFICE: FLAT NO 8, GONGDZIN LAM  
 ABOVE 8/11 CONVENIENT STORE  
 NEXT TO THIMPHU THROMDE BUILDING  
 THIMPHU: BHUTAN

PROJECT:  
 TITLE: FUEL RETAIL OUTLET  
 LOCATION: CHUMME, BUMTHANG  
 OWNER: STCBL  
 PLOT ID: LCHU-6  
 CERTIFICATE NO: BUM-74-6  
 FLOORS: G+1 STRUCTURE



OWNER SIGNATURE

DESIGNED BY:  
 ANIZ PRADHAN  
 BA-126(P)  
 CHIEF ARCHITECT  
 GREEN DESIGN STUDIO

DRAWING TITLE:  
 WINDOW DETAILS

DATE: JULY 2020

SCALE: 1:100

DRAWING : ARCHITECTURAL

SHEET NO : AR/19

REVISION SUFFIX	NORTH
□ □ □ □ □	

**GENERAL NOTE:**

- ALL DIMENSIONS ARE IN METERS (FEET) UNLESS SPECIFIED OTHERWISE.
- ALL DIMENSIONS MEASURE UNFINISHED SURFACES UNLESS SPECIFIED OTHERWISE.
- ALL DIMENSIONS ARE TO BE READ AND NOT SCALE OFF.
- ANY DISCREPANCY IN DRAWING IS TO BE BROUGHT TO THE IMMEDIATE NOTICE OF THE ARCHITECT AND THE ENGINEER.

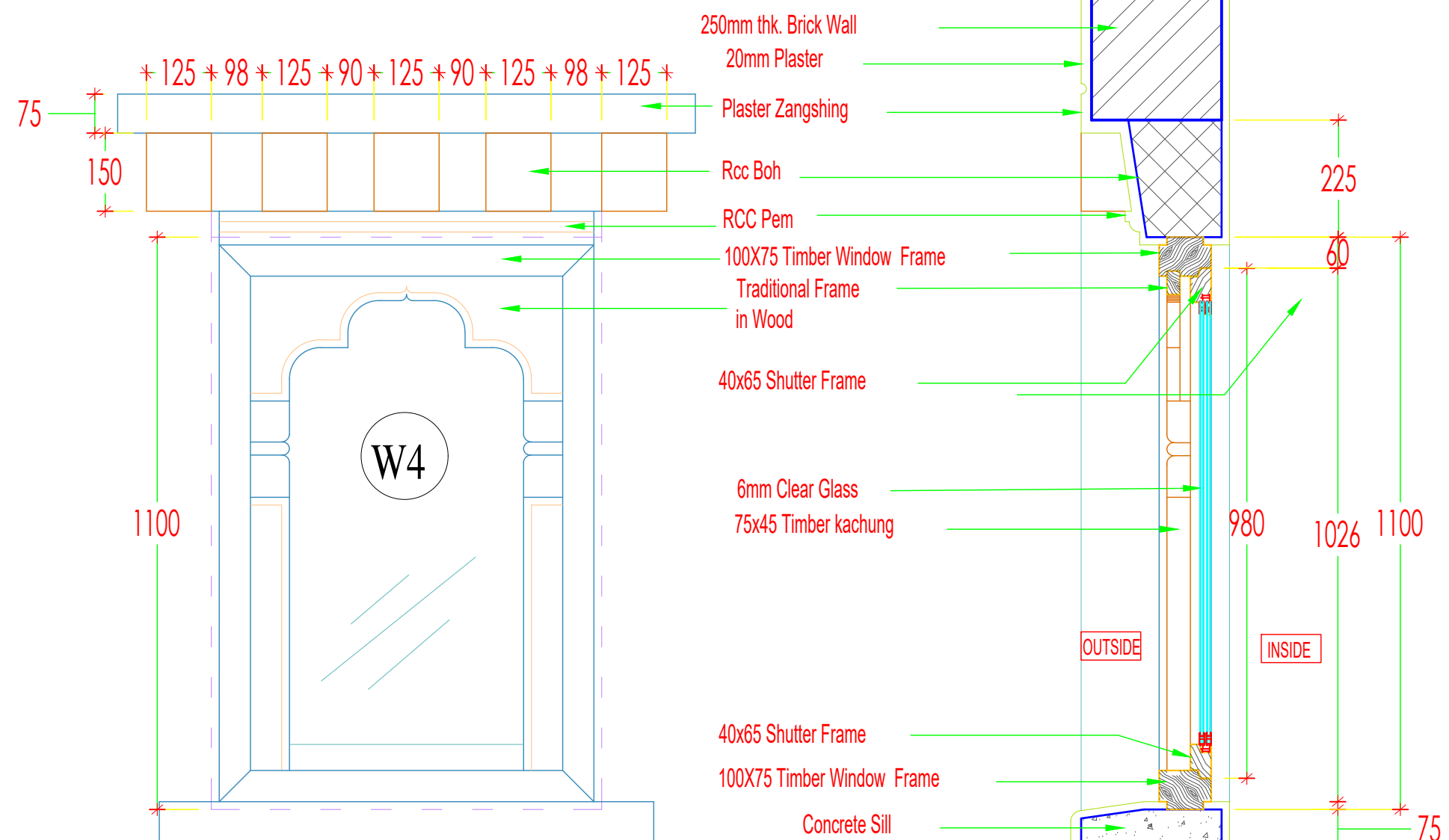

ELEVATION (V)

SECTION BB' (V)

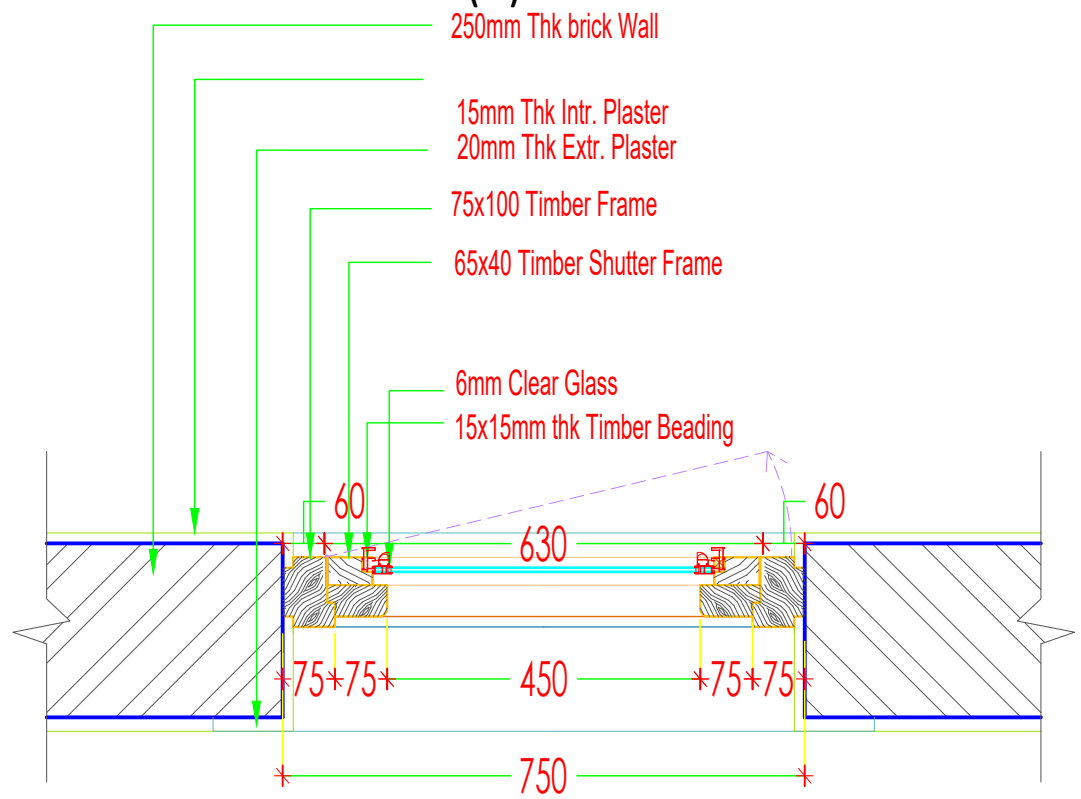

SECTION AA' (V)

[www.greendesign.com.bt](http://www.greendesign.com.bt)  
 gdsbhutan@gmail.com  
 +975 17631322/77845668

OFFICE: FLAT NO 8, GONGDZIN LAM  
 ABOVE 8/11 CONVENIENT STORE  
 NEXT TO THIMPHU THROMDE BUILDING  
 THIMPHU: BHUTAN

PROJECT:  
 TITLE: FUEL RETAIL OUTLET  
 LOCATION: CHUMME, BUMTHANG  
 OWNER: STCBL  
 PLOT ID: LCHU-6  
 CERTIFICATE NO: BUM-74-6  
 FLOORS: G+1 STRUCTURE



OWNER SIGNATURE

DESIGNED BY:  
 ANIZ PRADHAN  
 BA-126(P)  
 CHIEF ARCHITECT  
 GREEN DESIGN STUDIO

DRAWING TITLE:  
 WINDOW DETAILS

DATE: JULY 2020

SCALE: 1:100

DRAWING : ARCHITECTURAL

SHEET NO : AR/19

REVISION SUFFIX	NORTH
□ □ □ □ □	

GENERAL NOTE:  
 • ALL DIMENSIONS ARE IN METERS (FEET) UNLESS SPECIFIED OTHERWISE.  
 • ALL DIMENSIONS MEASURE UNFINISHED SURFACES UNLESS SPECIFIED OTHERWISE.  
 • ALL DIMENSIONS ARE TO BE READ AND NOT SCALE OFF.  
 • ANY DISCREPANCY IN DRAWING IS TO BE BROUGHT TO THE IMMEDIATE NOTICE OF THE ARCHITECT AND THE ENGINEER.

OFFICE: FLAT NO 8, GONGDZIN LAM  
 ABOVE 8/11 CONVENIENT STORE  
 NEXT TO THIMPHU THROMDE BUILDING  
 THIMPHU: BHUTAN

PROJECT:  
 TITLE: FUEL RETAIL OUTLET  
 LOCATION: CHUMME, BUMTHANG  
 OWNER: STCBL  
 PLOT ID: LCHU-6  
 CERTIFICATE NO: BUM-74-6  
 FLOORS: G+1 STRUCTURE



OWNER SIGNATURE

DESIGNED BY:  
 ANIZ PRADHAN  
 BA-126(P)  
 CHIEF ARCHITECT  
 GREEN DESIGN STUDIO

DRAWING TITLE:  
 FRONT GLASS DETAILS

DATE: JULY 2020  
 SCALE: 1:100  
 DRAWING : ARCHITECTURAL  
 SHEET NO : AR/20

REVISION SUFFIX	NORTH
□ □ □ □ □	

- GENERAL NOTE:
- ALL DIMENSIONS ARE IN METERS (FEET) UNLESS SPECIFIED OTHERWISE.
  - ALL DIMENSIONS MEASURE UNFINISHED SURFACES UNLESS SPECIFIED OTHERWISE.
  - ALL DIMENSIONS ARE TO BE READ AND NOT SCALE OFF.
  - ANY DISCREPANCY IN DRAWING IS TO BE BROUGHT TO THE IMMEDIATE NOTICE OF THE ARCHITECT AND THE ENGINEER.

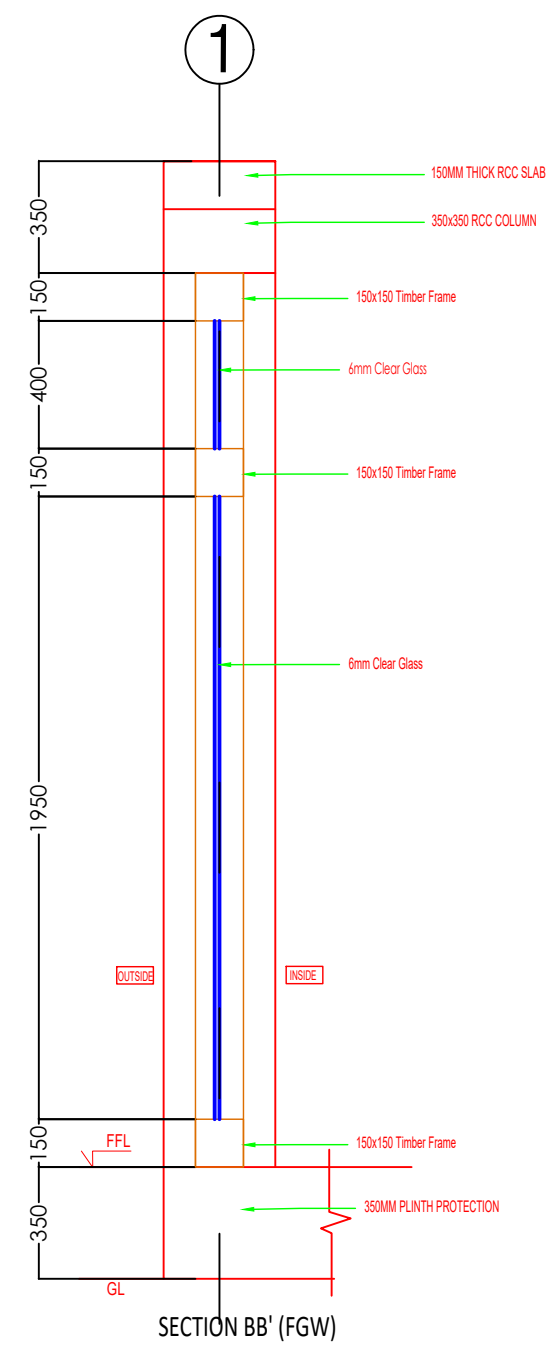
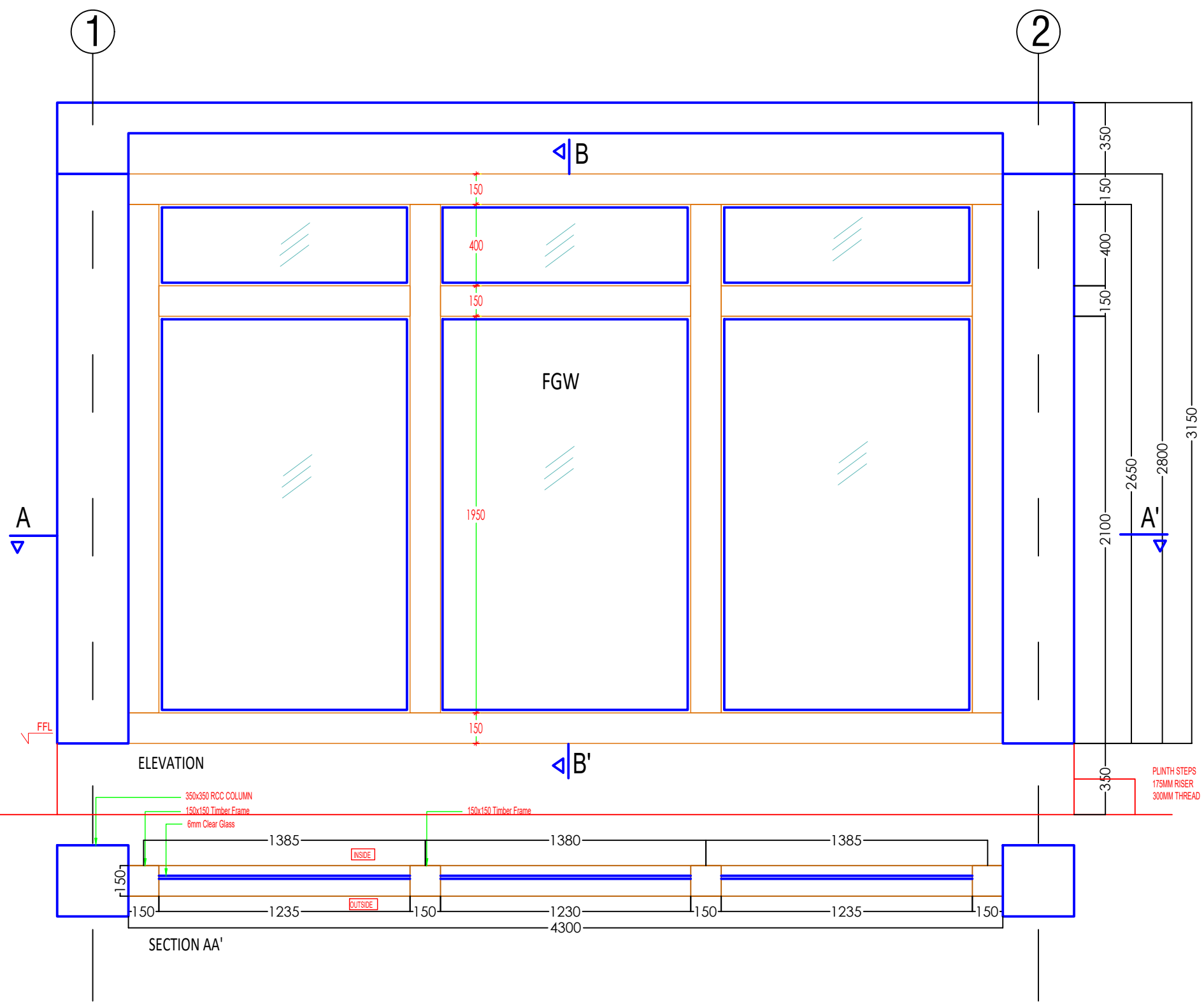

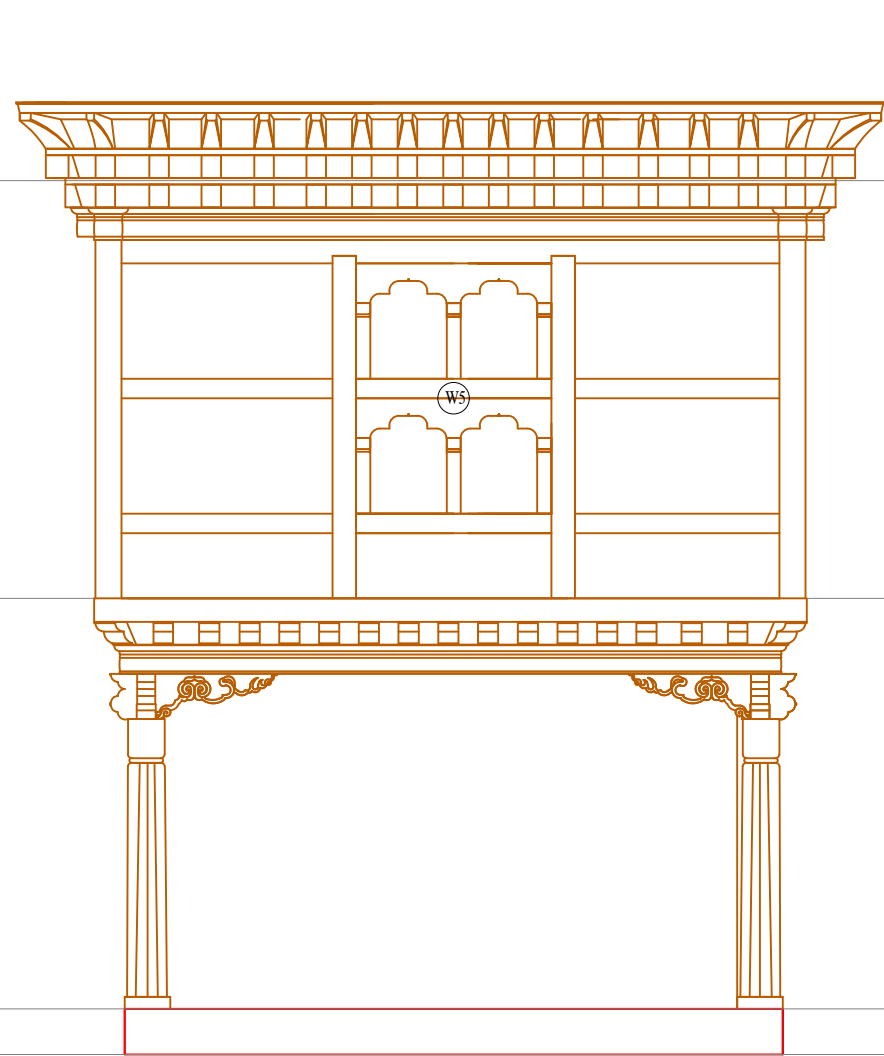

ELEVATION 2

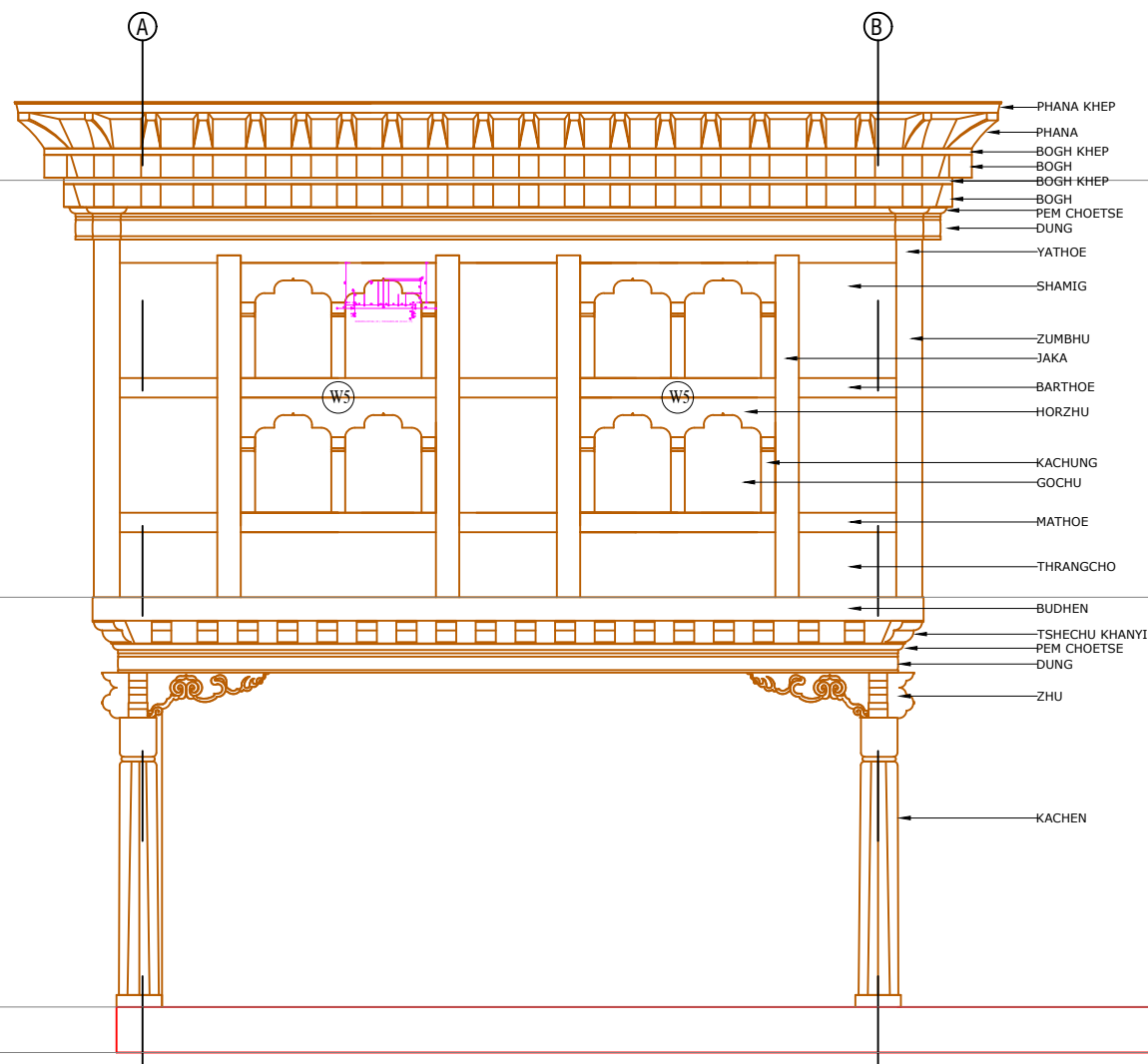

FRONT ELEVATION

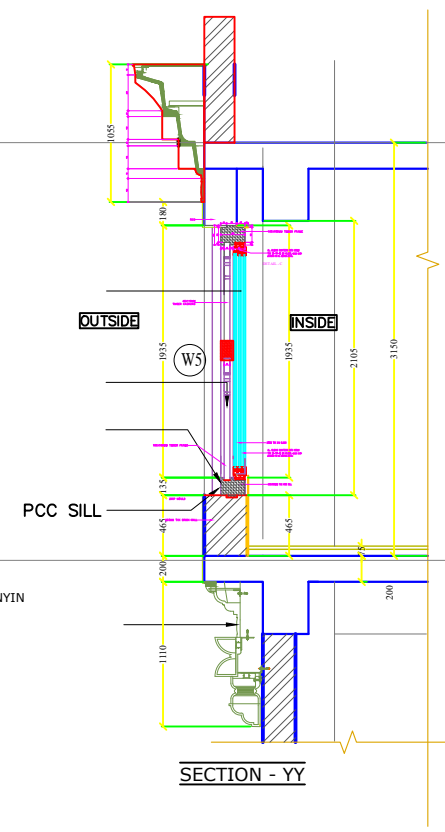

www.greendesign.com.bt  
 gdsbhatan@gmail.com  
 +975 17631322/77845668

OFFICE: FLAT NO 8, GONGDZIN LAM  
 ABOVE 8/11 CONVENIENT STORE  
 NEXT TO THIMPHU THROMDE BUILDING  
 THIMPHU: BHUTAN

PROJECT:  
 TITLE: FUEL RETAIL OUTLET  
 LOCATION: CHUMME, BUMTHANG  
 OWNER: STCBL  
 PLOT ID: LCHU-6  
 CERTIFICATE NO: BUM-74-6  
 FLOORS: G+1 STRUCTURE



OWNER SIGNATURE

DESIGNED BY:  
 ANIZ PRADHAN  
 BA-126(P)  
 CHIEF ARCHITECT  
 GREEN DESIGN STUDIO

DRAWING TITLE:  
 RABSEY WINDOW DETAILS

DATE: JULY 2020  
 SCALE: 1:100  
 DRAWING : ARCHITECTURAL  
 SHEET NO : AR/21

REVISION SUFFIX	NORTH
□ □ □ □ □	

GENERAL NOTE:

- ALL DIMENSIONS ARE IN METERS (FEET) UNLESS SPECIFIED OTHERWISE.
- ALL DIMENSIONS MEASURE UNFINISHED SURFACES UNLESS SPECIFIED OTHERWISE.
- ALL DIMENSIONS ARE TO BE READ AND NOT SCALE OFF.
- ANY DISCREPANCY IN DRAWING IS TO BE BROUGHT TO THE IMMEDIATE NOTICE OF THE ARCHITECT AND THE ENGINEER.

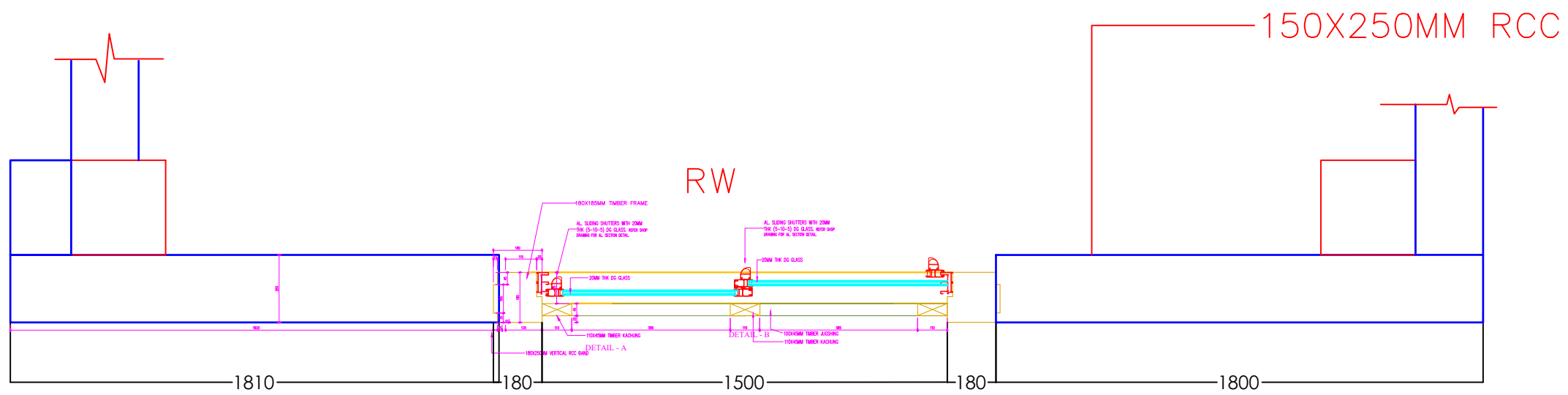

<b>PROJECT:</b>	
<b>TITLE:</b>	FUEL RETAIL OUTLET
<b>LOCATION:</b>	CHUMME, BUMTHANG
<b>OWNER:</b>	STCBL
<b>PLOT ID:</b>	LCHU-6
<b>CERTIFICATE NO:</b>	BUM-74-6
<b>FLOORS:</b>	G+1 STRUCTURE



OWNER SIGNATURE

DESIGNED BY:  
**ANIZ PRADHAN**  
 BA-126(P)  
 CHIEF ARCHITECT  
 GREEN DESIGN STUDIO

DRAWING TITLE:  
**FRONT GLASS DETAILS**

DATE: JULY 2020  
 SCALE: 1:100  
 DRAWING : ARCHITECTURAL  
 SHEET NO : AR/22

REVISION SUFFIX	NORTH
□ □ □ □ □	

- GENERAL NOTE:**
- ALL DIMENSIONS ARE IN METERS (FEET) UNLESS SPECIFIED OTHERWISE.
  - ALL DIMENSIONS MEASURE UNFINISHED SURFACES UNLESS SPECIFIED OTHERWISE.
  - ALL DIMENSIONS ARE TO BE READ AND NOT SCALE OFF.
  - ANY DISCREPANCY IN DRAWING IS TO BE BROUGHT TO THE IMMEDIATE NOTICE OF THE ARCHITECT AND THE ENGINEER.

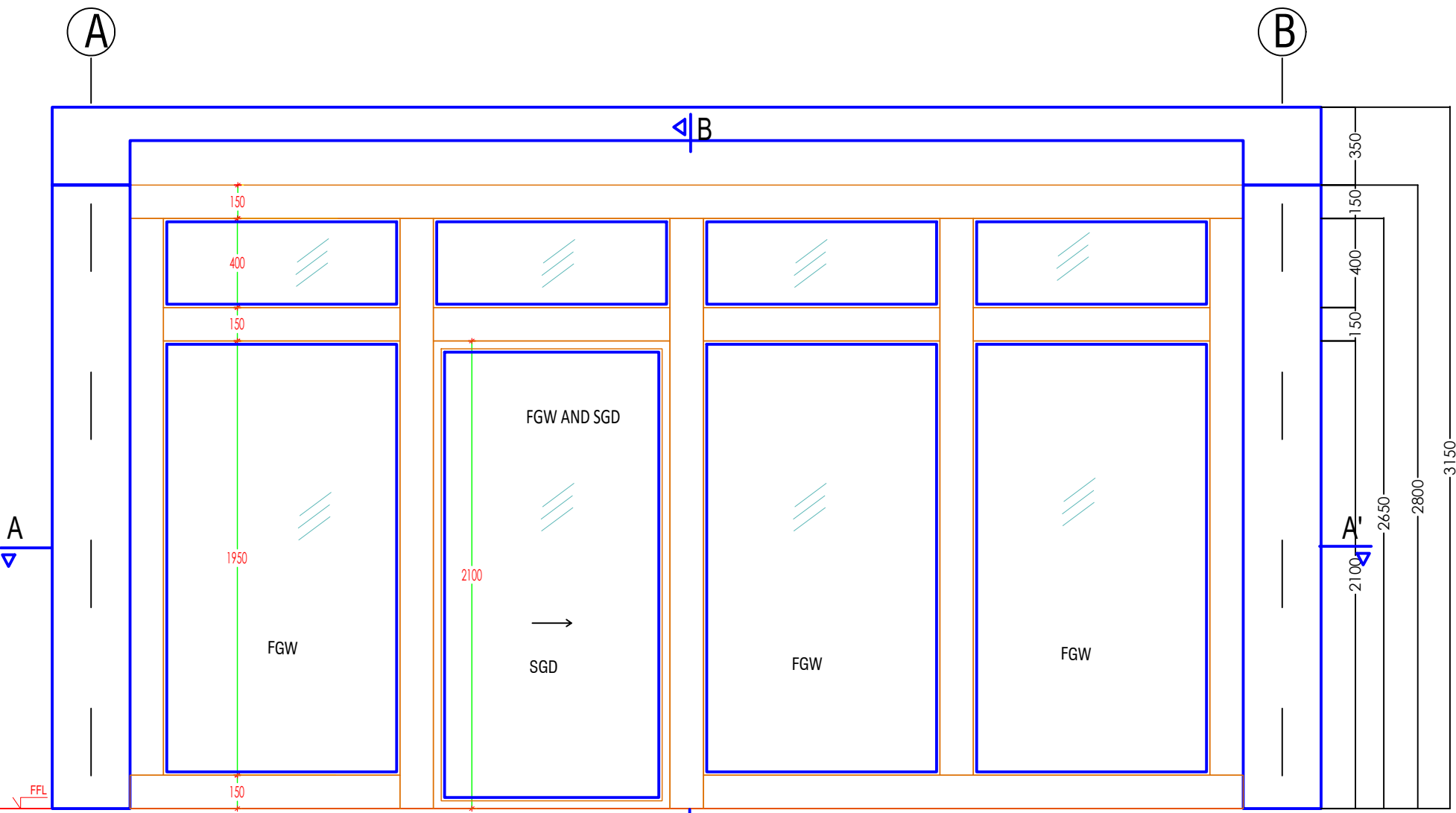

ELEVATION (FGW AND SGW)

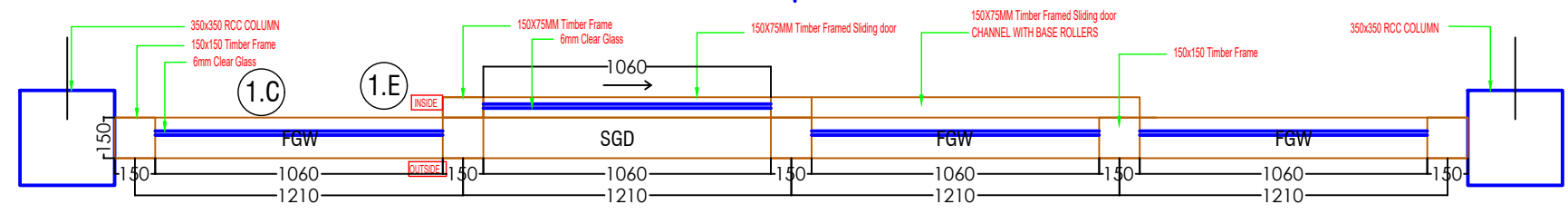

SECTION AA' (FGW AND SGD)

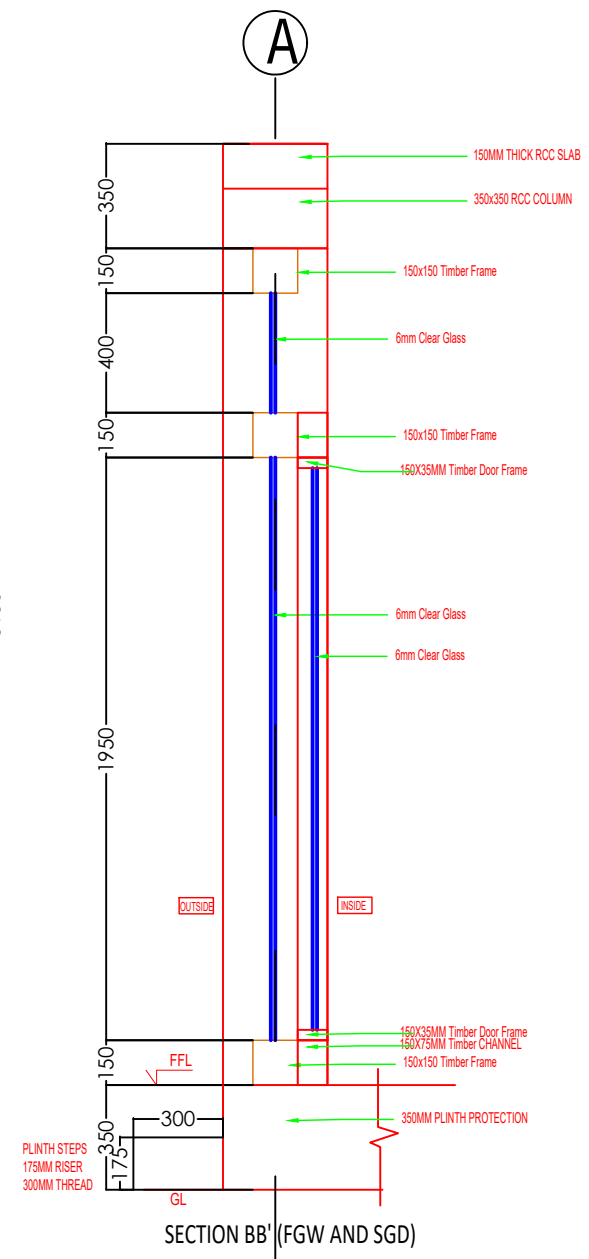

SECTION BB' (FGW AND SGD)



AL. SLIDING SHUTTERS WITH 20MM THK (5-10-5) DG GLASS. REFER SHOP DRAWING FOR AL. SECTION DETAIL.

20MM THK DG GLASS

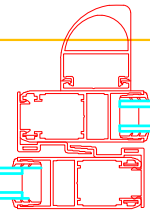

DETAIL - B

100X45MM TIMBER JUGSHING  
110X45MM TIMBER KACHUNG

110 585

AL. SLIDING SHUTTERS WITH 20MM THK (5-10-5) DG GLASS. REFER SHOP DRAWING FOR AL. SECTION DETAIL.

20MM THK DG GLASS

165

115 20

15

45

105

185

35

10

15

135

110

DETAIL - A

110X45MM TIMBER KACHUNG

180X250MM VERTICAL RCC BAND

180

[www.greendesign.com.bt](http://www.greendesign.com.bt)  
gdsbhatan@gmail.com  
+975 17631322/77845668

OFFICE: FLAT NO 8, GONGDZIN LAM  
ABOVE 8/11 CONVENIENT STORE  
NEXT TO THIMPHU THROMDE BUILDING  
THIMPHU: BHUTAN

PROJECT:

TITLE: FUEL RETAIL OUTLET  
LOCATION: CHUMME, BUMTHANG  
OWNER: STCBL  
PLOT ID: LCHU-6  
CERTIFICATE NO: BUM-74-6  
FLOORS: G+1 STRUCTURE



OWNER SIGNATURE

DESIGNED BY:

ANIZ PRADHAN  
BA-126(P)  
CHIEF ARCHITECT  
GREEN DESIGN STUDIO

DRAWING TITLE:

WINDOW DETAILS

DATE: JULY 2020

SCALE: 1:100

DRAWING : ARCHITECTURAL

SHEET NO : AR/23

REVISION SUFFIX

□ □ □ □ □

NORTH



GENERAL NOTE:

- ALL DIMENSIONS ARE IN METERS (FEET) UNLESS SPECIFIED OTHERWISE.
- ALL DIMENSIONS MEASURE UNFINISHED SURFACES UNLESS SPECIFIED OTHERWISE.
- ALL DIMENSIONS ARE TO BE READ AND NOT SCALE OFF.
- ANY DISCREPANCY IN DRAWING IS TO BE BROUGHT TO THE IMMEDIATE NOTICE OF THE ARCHITECT AND THE ENGINEER.

AL. SLIDING SHUTTERS WITH 20MM THK (5-10-5) DG GLASS. REFER SHOP DRAWING FOR AL. SECTION DETAIL.

DETAIL - C

150X185MM TIMBER FRAME

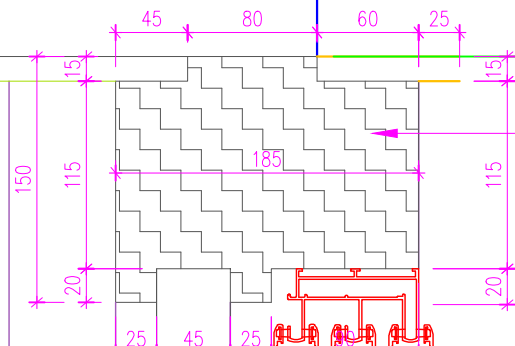

150 115 115 20 20 25 45 25 185 80 60 25 45

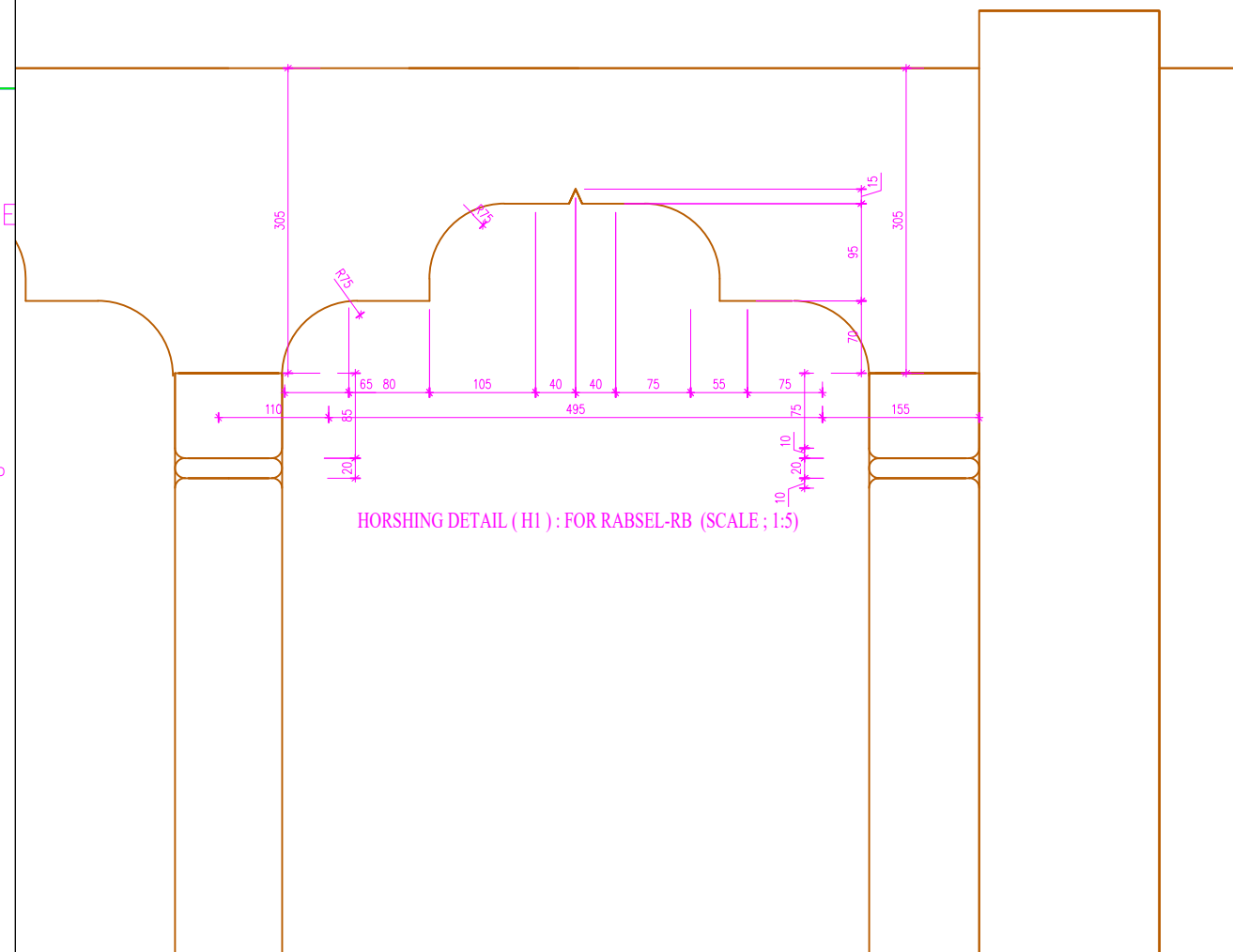

HORSHING DETAIL (H1) : FOR RABSEL-RB (SCALE ; 1:5)

305 15 95 305 15 110 65 80 105 40 40 75 55 75 155 20 10 10 20 10 10

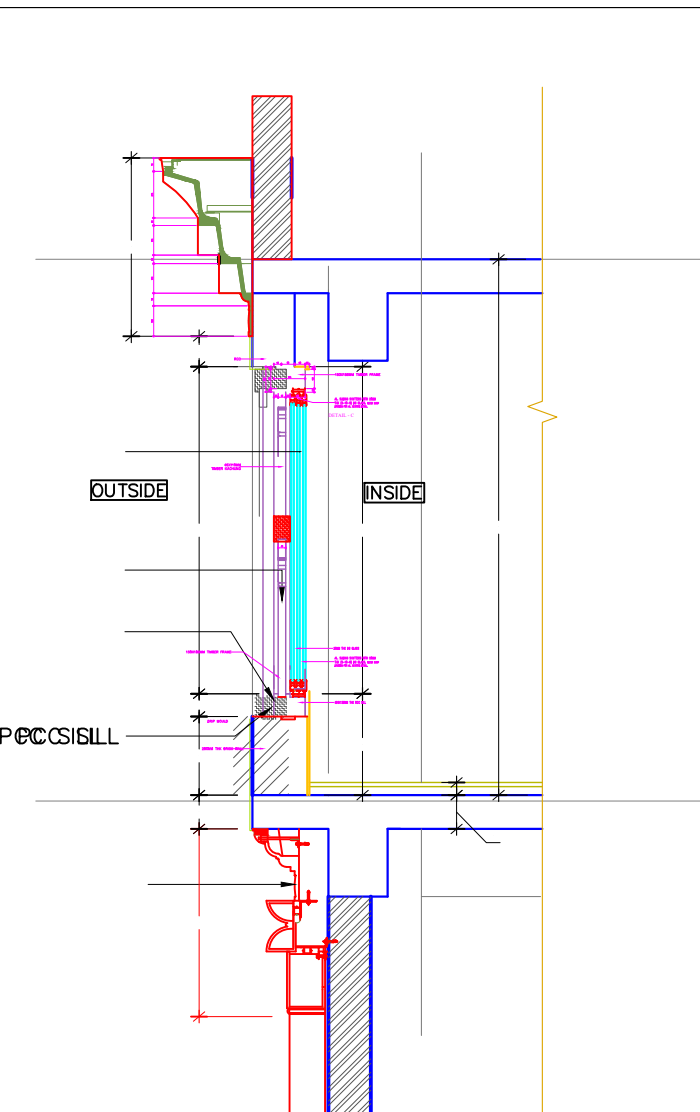
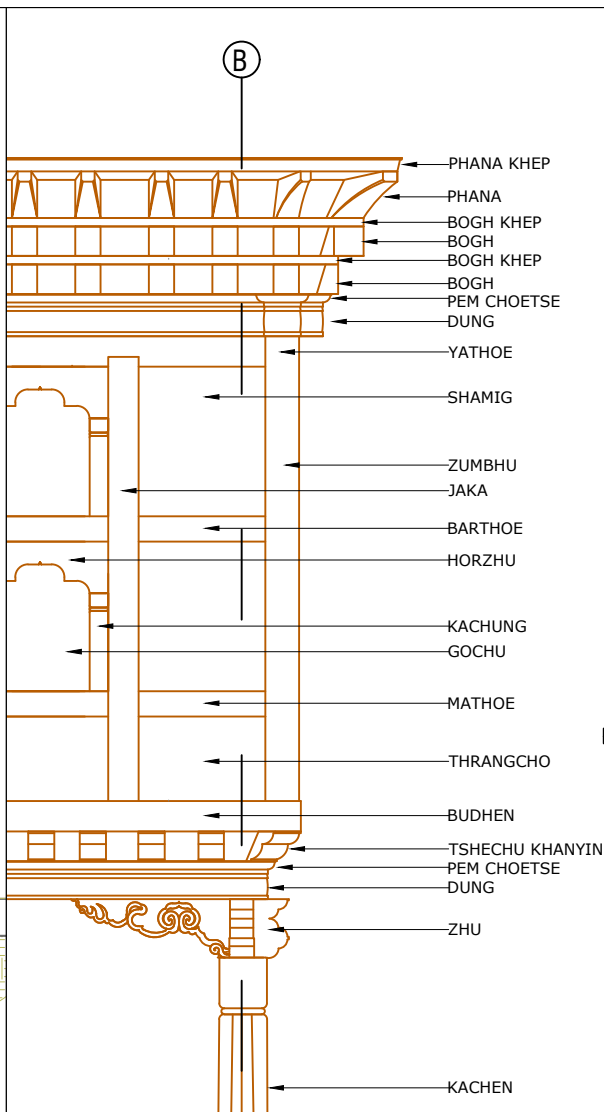
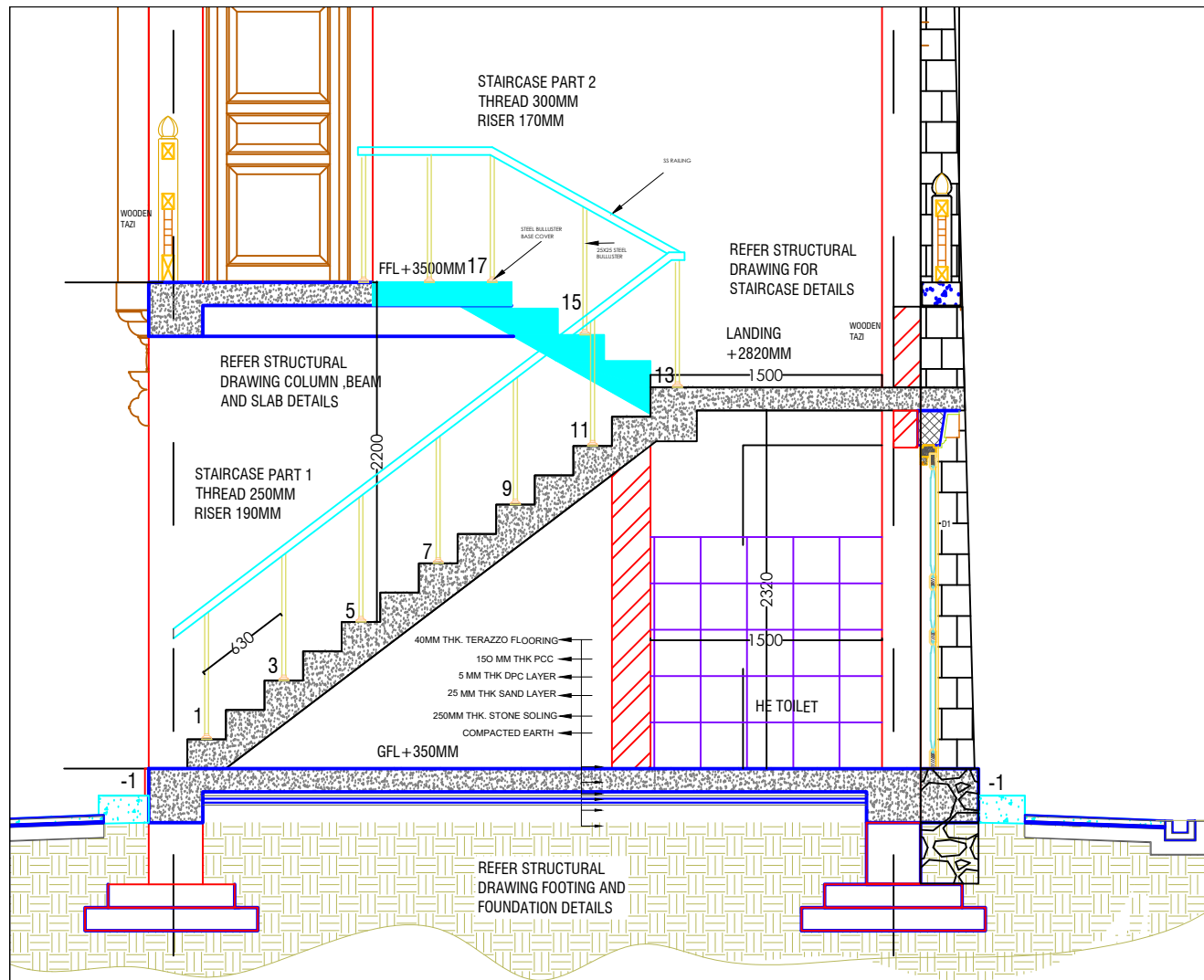

CROSS SECTION Y-Y

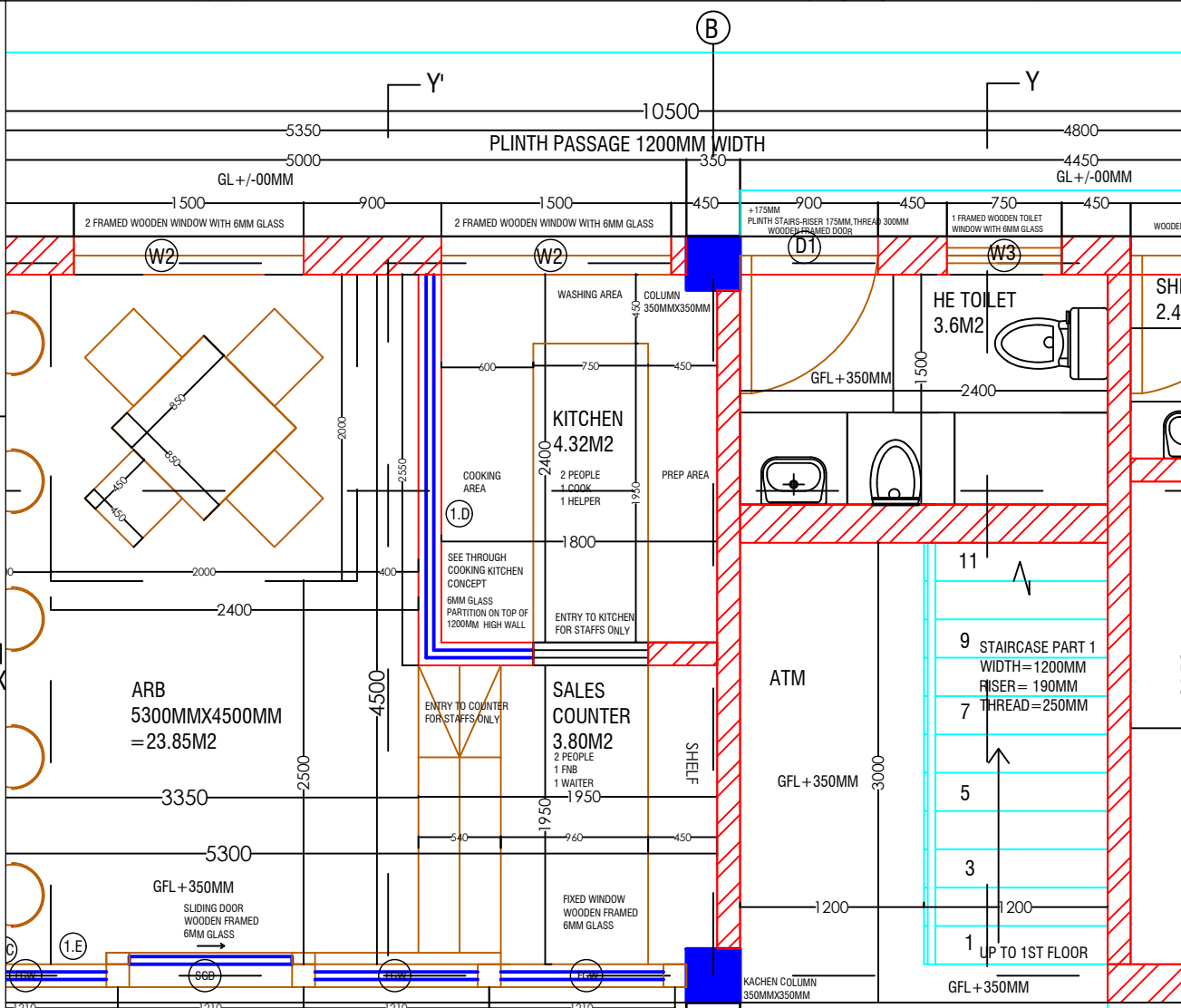
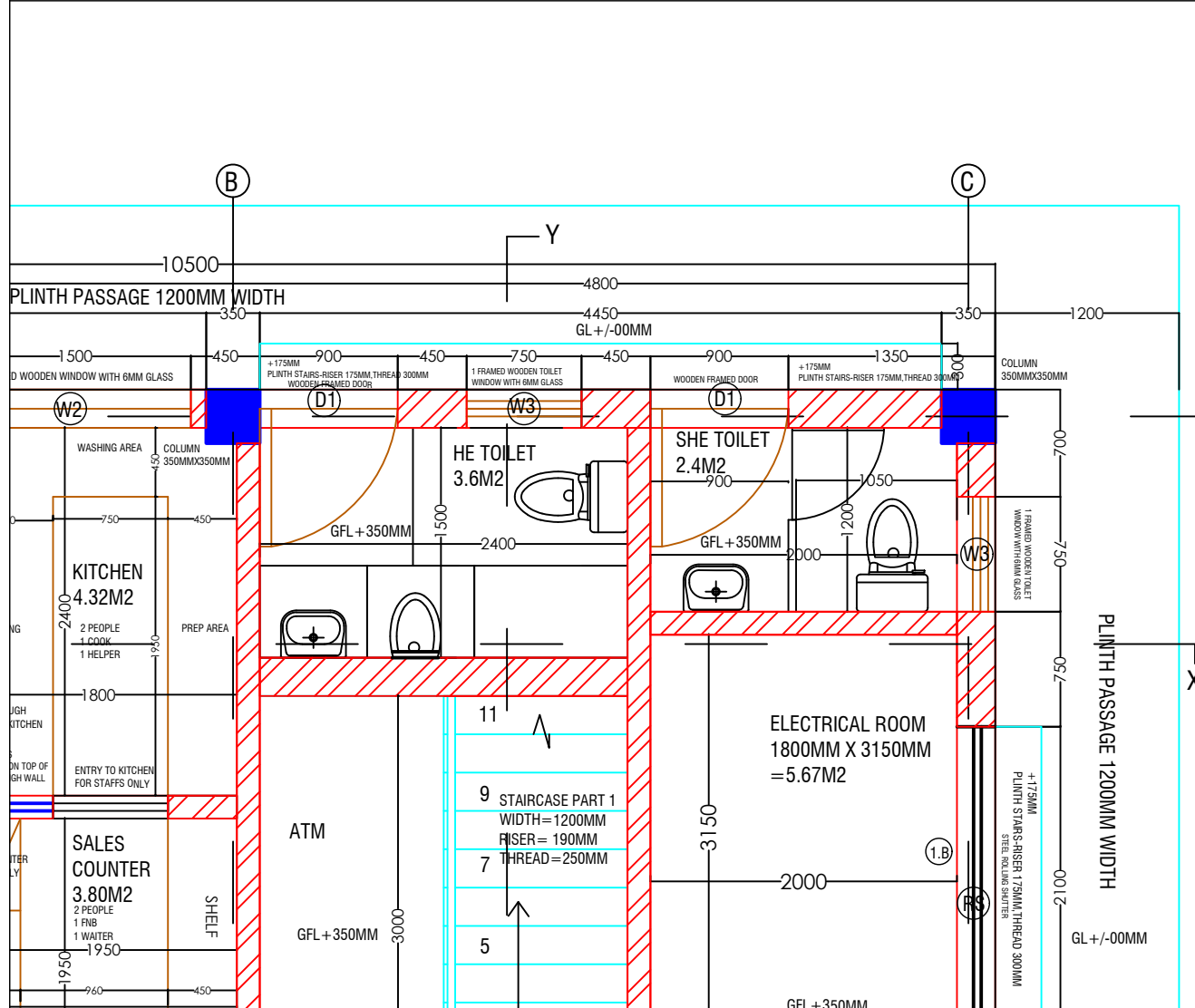

[www.greendesign.com.bt](http://www.greendesign.com.bt)  
[gdsbhatan@gmail.com](mailto:gdsbhatan@gmail.com)  
 +975 17631322/77845668

OFFICE: FLAT NO 8, GONGDZIN LAM  
 ABOVE 8/11 CONVENIENT STORE  
 NEXT TO THIMPHU THROMDE BUILDING  
 THIMPHU: BHUTAN

PROJECT:  
 TITLE: FUEL RETAIL OUTLET  
 LOCATION: CHUMME, BUMTHANG  
 OWNER: STCBL  
 PLOT ID: LCHU-6  
 CERTIFICATE NO: BUM-74-6  
 FLOORS: G+1 STRUCTURE



OWNER SIGNATURE

DESIGNED BY:  
 ANIZ PRADHAN  
 BA-126(P)  
 CHIEF ARCHITECT  
 GREEN DESIGN STUDIO

DRAWING TITLE:  
 DETAIL PLAN

DATE: JULY 2020  
 SCALE: 1:100  
 DRAWING : ARCHITECTURAL  
 SHEET NO : AR/24

REVISION SUFFIX NORTH

GENERAL NOTE:  
 • ALL DIMENSIONS ARE IN METERS (FEET) UNLESS SPECIFIED OTHERWISE.  
 • ALL DIMENSIONS MEASURE UNFINISHED SURFACES UNLESS SPECIFIED OTHERWISE.  
 • ALL DIMENSIONS ARE TO BE READ AND NOT SCALE OFF.  
 • ANY DISCREPANCY IN DRAWING IS TO BE BROUGHT TO THE IMMEDIATE NOTICE OF THE ARCHITECT AND THE ENGINEER.

[www.greendesign.com.bt](http://www.greendesign.com.bt)  
 gdsbhutan@gmail.com  
 +975 17631322/77845668

OFFICE: FLAT NO 8, GONGDZIN LAM  
 ABOVE 8/11 CONVENIENT STORE  
 NEXT TO THIMPHU THROMDE BUILDING  
 THIMPHU: BHUTAN

PROJECT:  
 TITLE: FUEL RETAIL OUTLET  
 LOCATION: CHUMME, BUMTHANG  
 OWNER: STCBL  
 PLOT ID: LCHU-6  
 CERTIFICATE NO: BUM-74-6  
 FLOORS: G+1 STRUCTURE



OWNER SIGNATURE

DESIGNED BY:  
 ANIZ PRADHAN  
 BA-126(P)  
 CHIEF ARCHITECT  
 GREEN DESIGN STUDIO

DRAWING TITLE:  
 CURTAIN LOGO

DATE: JULY 2020

SCALE: 1:100

DRAWING : ARCHITECTURAL

SHEET NO : AR/25

REVISION SUFFIX	NORTH
□ □ □ □ □	

GENERAL NOTE:

- ALL DIMENSIONS ARE IN METERS (FEET) UNLESS SPECIFIED OTHERWISE.
- ALL DIMENSIONS MEASURE UNFINISHED SURFACES UNLESS SPECIFIED OTHERWISE.
- ALL DIMENSIONS ARE TO BE READ AND NOT SCALE OFF.
- ANY DISCREPANCY IN DRAWING IS TO BE BROUGHT TO THE IMMEDIATE NOTICE OF THE ARCHITECT AND THE ENGINEER.

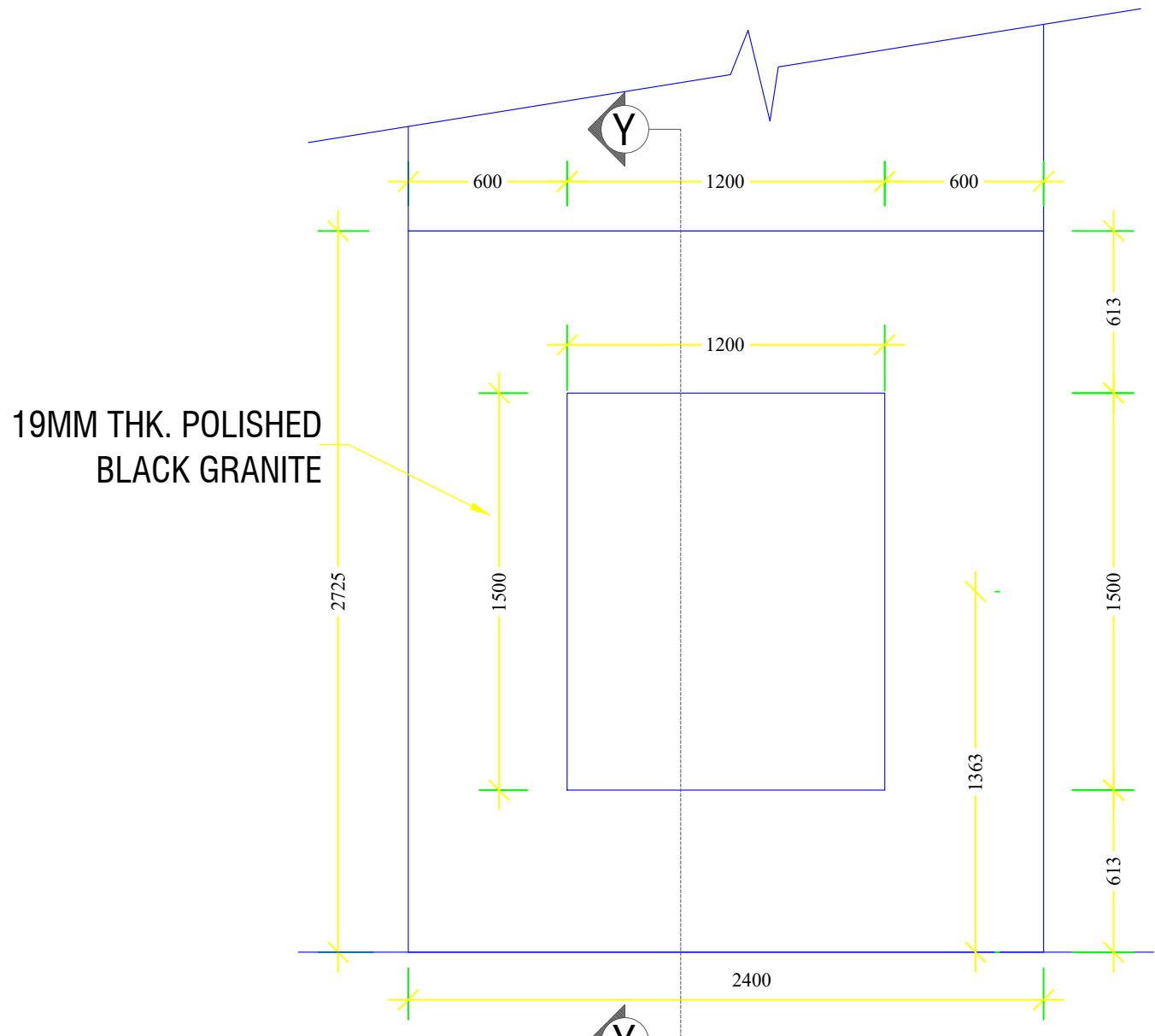

FRONT ELEVATION  
 CURTAIN WALL DIMENSION  
 WITH LOGO

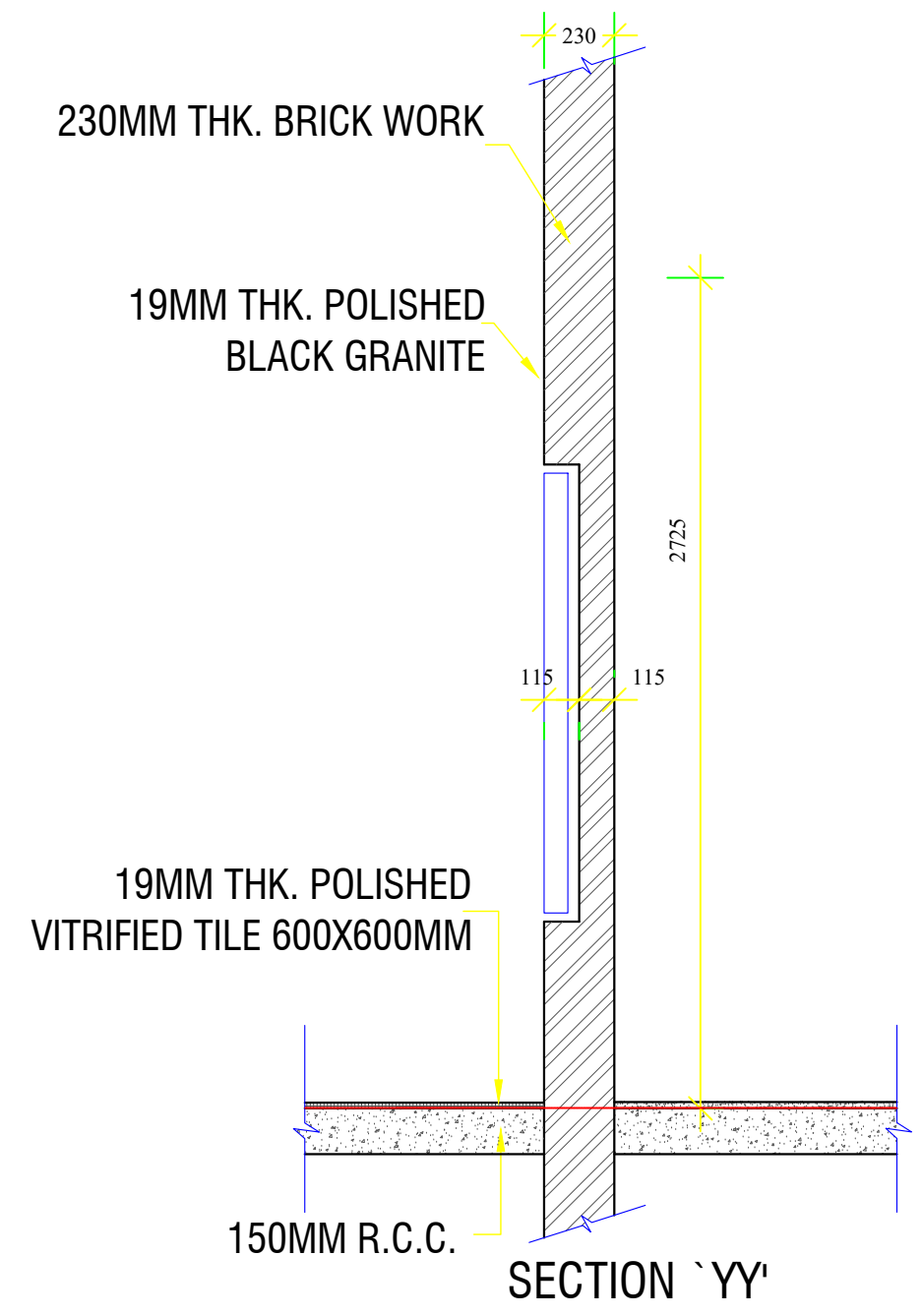

SECTION 'YY'

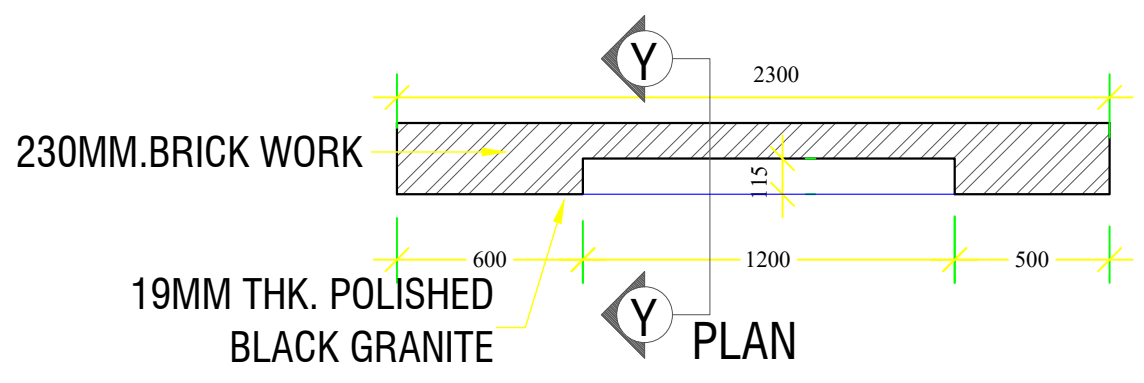

PLAN

# SCHEDULE OF FINISHES

SPACE	INTERNAL WALL	FLOOR	SIZE	CEILING
PUBLIC TOILET	2100MM HIGH WALL GLAZED TILES 600MMX300MM & ACRYLIC EMULSION (ABOVE TILING)	POLISHED VITRIFIED TILES	600MMX600MM	ACRYLIC EMULSION
STAFF TOILET	2100MM HIGH WALL GLAZED TILES 600MMX300MM & ACRYLIC EMULSION (ABOVE TILING)	POLISHED VITRIFIED TILES	600MMX600MM	ACRYLIC EMULSION
ELECTRICAL ROOM	ACRYLIC EMULSION-(WHITE)	KOTA STONE/MARBLE	600MMx600MM	ACRYLIC EMULSION
LUBE STORE	ACRYLIC EMULSION-(WHITE)	KOTA STONE/MARBLE	600MMx600MM	ACRYLIC EMULSION
STAFF REST ROOM	ACRYLIC EMULSION-(WHITE)	POLISHED VITRIFIED TILES	600MMx600MM	ACRYLIC EMULSION
WATER COOLER	GLAZED TILES 2100MM HIGH 600X300MM	VITRIFIED-SALT PEPPER TILES	600MMX600MM	ACRYLIC EMULSION
PCO	ACRYLIC EMULSION-(WHITE)	POLISHED VITRIFIED TILES	600MMX600MM	ACRYLIC EMULSION
DEALERS ROOM	ACRYLIC EMULSION-(WHITE)	POLISHED VITRIFIED TILES	600MMX600MM	ACRYLIC EMULSION
PICK UP COUNTER	ACRYLIC EMULSION-(WHITE)	POLISHED VITRIFIED TILES	600MMX600MM	ACRYLIC EMULSION
WASH AREA	2100MM HIGH WALL GLAZED TILES 200MMX200MM	VITRIFIED-SALT PEPPER TILES	600MMX600MM	ACRYLIC EMULSION

[www.greendesign.com.bt](http://www.greendesign.com.bt)  
[gdsbhutan@gmail.com](mailto:gdsbhutan@gmail.com)  
 +975 17631322/77845668

OFFICE: FLAT NO 8,GONGDZIN LAM  
 ABOVE 8/11 CONVENIENT STORE  
 NEXT TO THIMPHU THROMDE BUILDING  
 THIMPHU:BHUTAN

**PROJECT:**

**TITLE:** FUEL RETAIL OUTLET  
**LOCATION:** CHUMME, BUMTHANG  
**OWNER:** STCBL  
**PLOT ID:** LCHU-6  
**CERTIFICATE NO:** BUM-74-6  
**FLOORS:** G+1 STRUCTURE



**OWNER SIGNATURE**

**DESIGNED BY:**

**ANIZ PRADHAN**  
 BA-126(P)  
 CHIEF ARCHITECT  
 GREEN DESIGN STUDIO

**DRAWING TITLE:**

SCHEDULE OF FINISHES

**DATE:** JULY 2020

**SCALE:** 1:100

**DRAWING :** ARCHITECTURAL

**SHEET NO :** AR/26

REVISION SUFFIX

□ □ □ □ □

NORTH



**GENERAL NOTE:**

- ALL DIMENSIONS ARE IN METERS (FEET) UNLESS SPECIFIED OTHERWISE.
- ALL DIMENSIONS MEASURE UNFINISHED SURFACES UNLESS SPECIFIED OTHERWISE.
- ALL DIMENSIONS ARE TO BE READ AND NOT SCALE OFF.
- ANY DISCREPANCY IN DRAWING IS TO BE BROUGHT TO THE IMMEDIATE NOTICE OF THE ARCHITECT AND THE ENGINEER.

[www.greendesign.com.bt](http://www.greendesign.com.bt)  
 gdsbhutan@gmail.com  
 +975 17631322/77845668

OFFICE: FLAT NO 8, GONGDZIN LAM  
 ABOVE 8/11 CONVENIENT STORE  
 NEXT TO THIMPHU THROMDE BUILDING  
 THIMPHU: BHUTAN

PROJECT:  
 TITLE: FUEL RETAIL OUTLET  
 LOCATION: CHUMME, BUMTHANG  
 OWNER: STCBL  
 PLOT ID: LCHU-6  
 CERTIFICATE NO: BUM-74-6  
 FLOORS: G+1 STRUCTURE



OWNER SIGNATURE

DESIGNED BY:  
 ANIZ PRADHAN  
 BA-126(P)  
 CHIEF ARCHITECT  
 GREEN DESIGN STUDIO

DRAWING TITLE:  
 PLINTH PROTECTION AND KITCHEN DETAILS

DATE: JULY 2020  
 SCALE: 1:100  
 DRAWING : ARCHITECTURAL  
 SHEET NO : AR/27

REVISION SUFFIX	NORTH
□ □ □ □ □	

GENERAL NOTE:

- ALL DIMENSIONS ARE IN METERS (FEET) UNLESS SPECIFIED OTHERWISE.
- ALL DIMENSIONS MEASURE UNFINISHED SURFACES UNLESS SPECIFIED OTHERWISE.
- ALL DIMENSIONS ARE TO BE READ AND NOT SCALE OFF.
- ANY DISCREPANCY IN DRAWING IS TO BE BROUGHT TO THE IMMEDIATE NOTICE OF THE ARCHITECT AND THE ENGINEER.

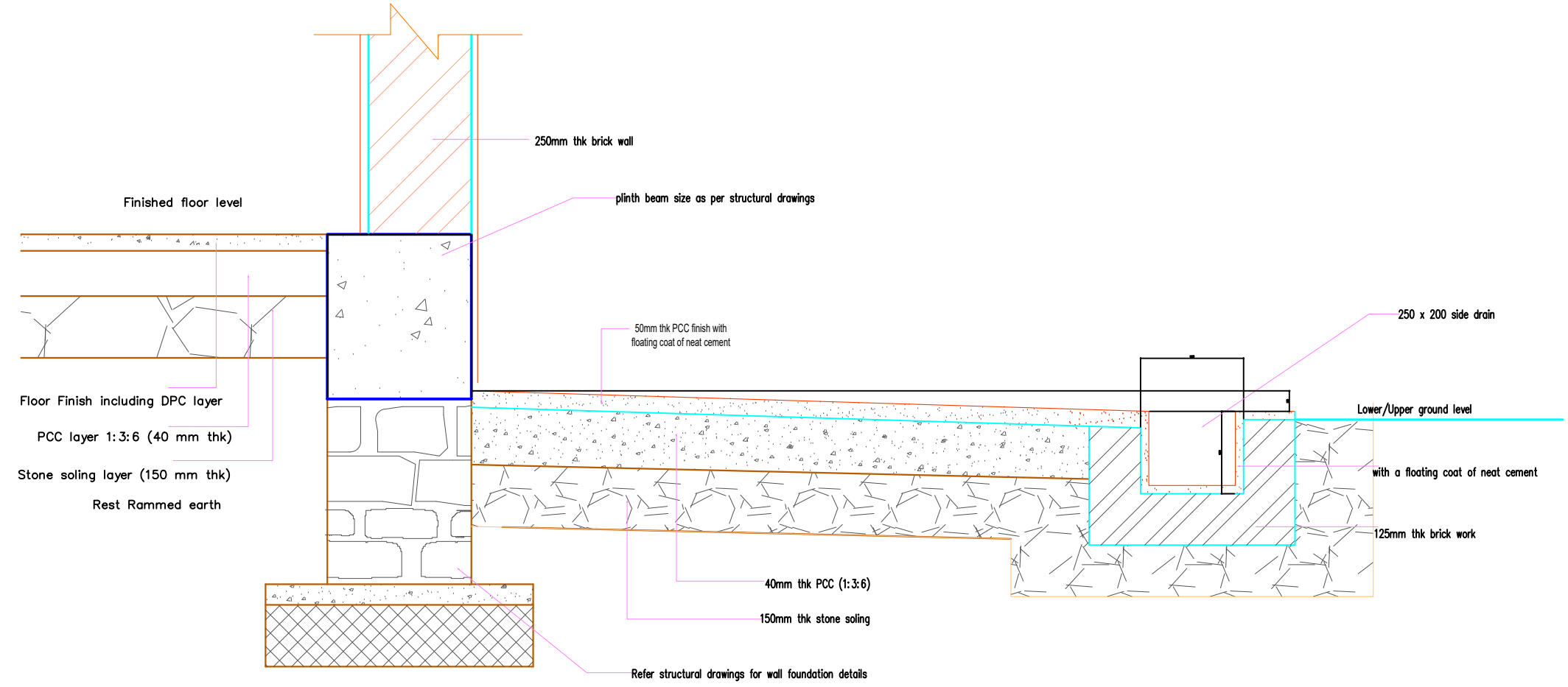

PLINTH PROTECTION

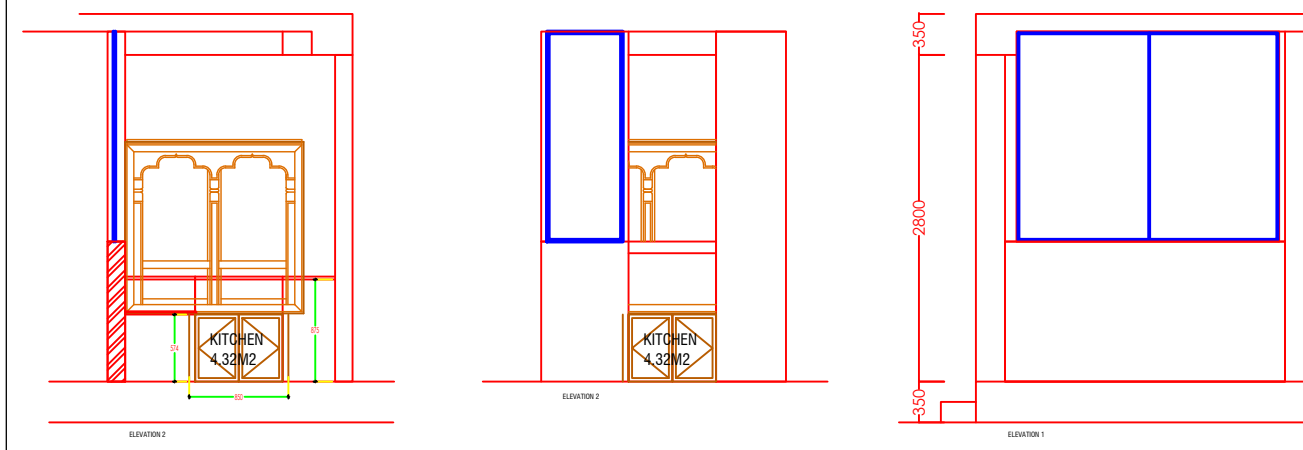
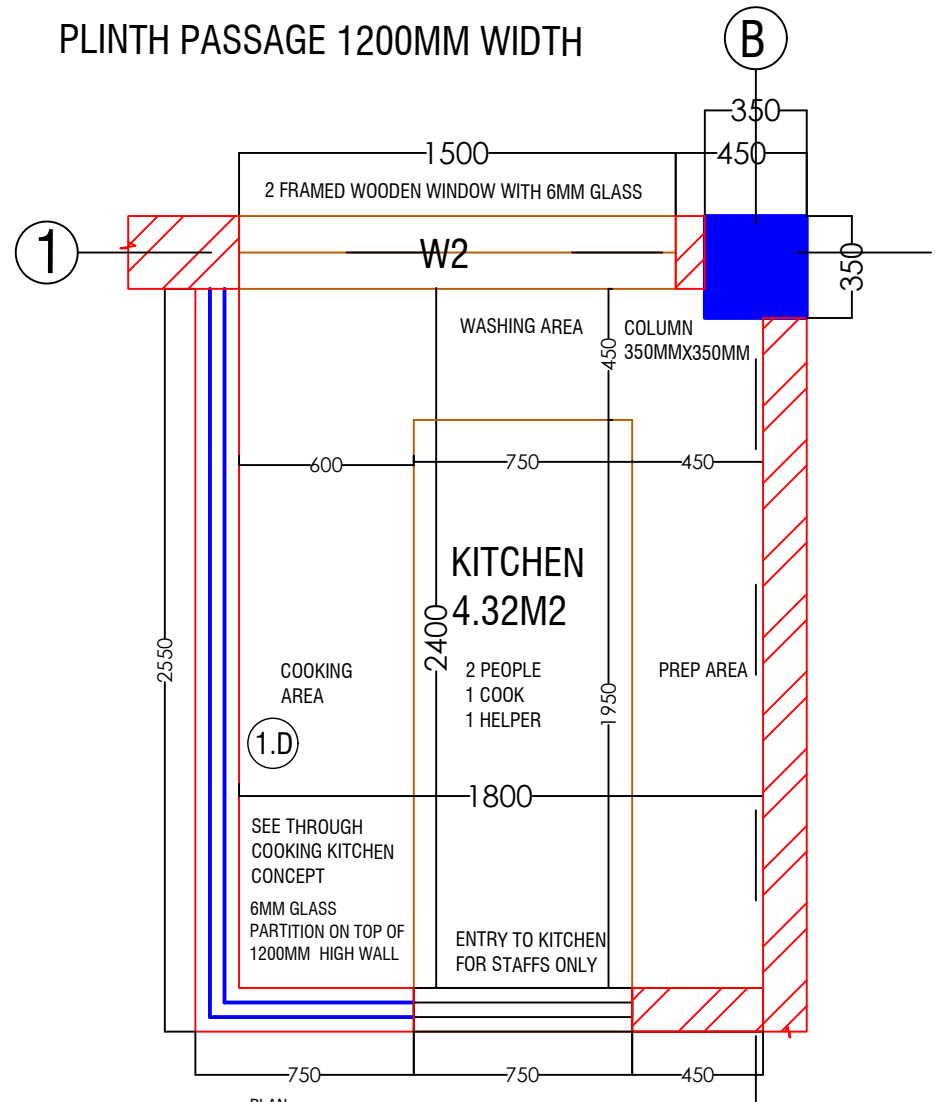

PLAN

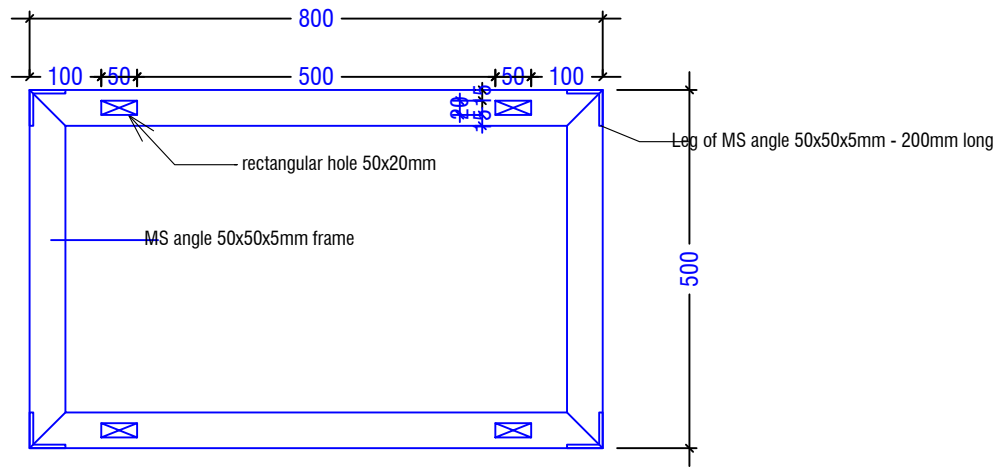

PLAN

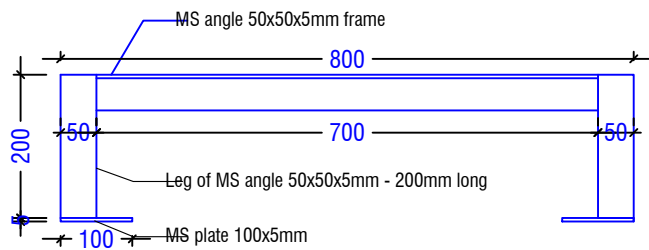

FRONT ELEVATION

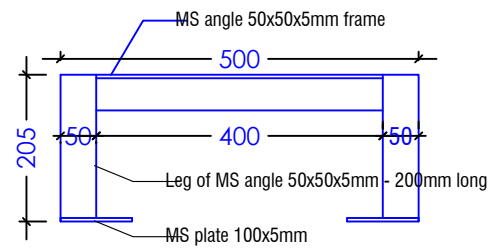

SIDE ELEVATION

MS frame for DU

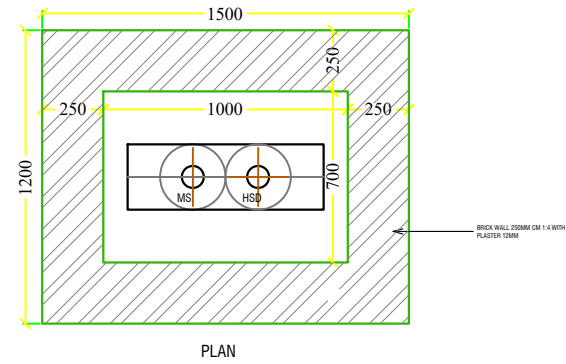
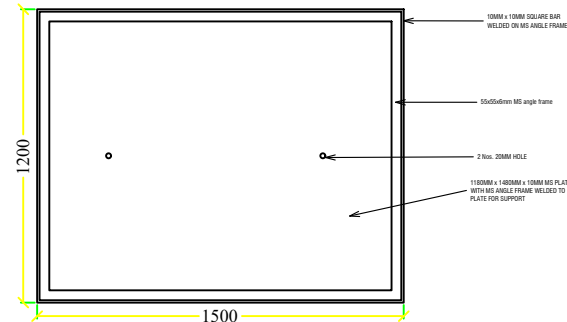

TYPICAL DECANTING CHAMBER

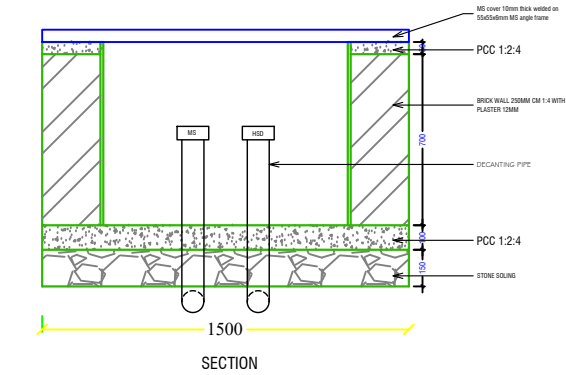

SECTION

[www.greendesign.com.bt](http://www.greendesign.com.bt)  
[gdsbhutan@gmail.com](mailto:gdsbhutan@gmail.com)  
 +975 17631322/77845668

OFFICE: FLAT NO 8, GONGDZIN LAM  
 ABOVE 8/11 CONVENIENT STORE  
 NEXT TO THIMPHU THROMDE BUILDING  
 THIMPHU: BHUTAN

PROJECT:  
 TITLE: FUEL RETAIL OUTLET  
 LOCATION: CHUMME, BUMTHANG  
 OWNER: STCBL  
 PLOT ID: LCHU-6  
 CERTIFICATE NO: BUM-74-6  
 FLOORS: G+1 STRUCTURE



OWNER SIGNATURE

DESIGNED BY:  
 ANIZ PRADHAN  
 BA-126(P)  
 CHIEF ARCHITECT  
 GREEN DESIGN STUDIO

DRAWING TITLE:  
 GRAB BAR, MAS FRAME & CHAMBER

DATE: JULY 2020

SCALE: 1:100

DRAWING : ARCHITECTURAL

SHEET NO : AR/28

REVISION SUFFIX	NORTH
□ □ □ □ □	

GENERAL NOTE:  
 • ALL DIMENSIONS ARE IN METERS (FEET) UNLESS SPECIFIED OTHERWISE.  
 • ALL DIMENSIONS MEASURE UNFINISHED SURFACES UNLESS SPECIFIED OTHERWISE.  
 • ALL DIMENSIONS ARE TO BE READ AND NOT SCALE OFF.  
 • ANY DISCREPANCY IN DRAWING IS TO BE BROUGHT TO THE IMMEDIATE NOTICE OF THE ARCHITECT AND THE ENGINEER.

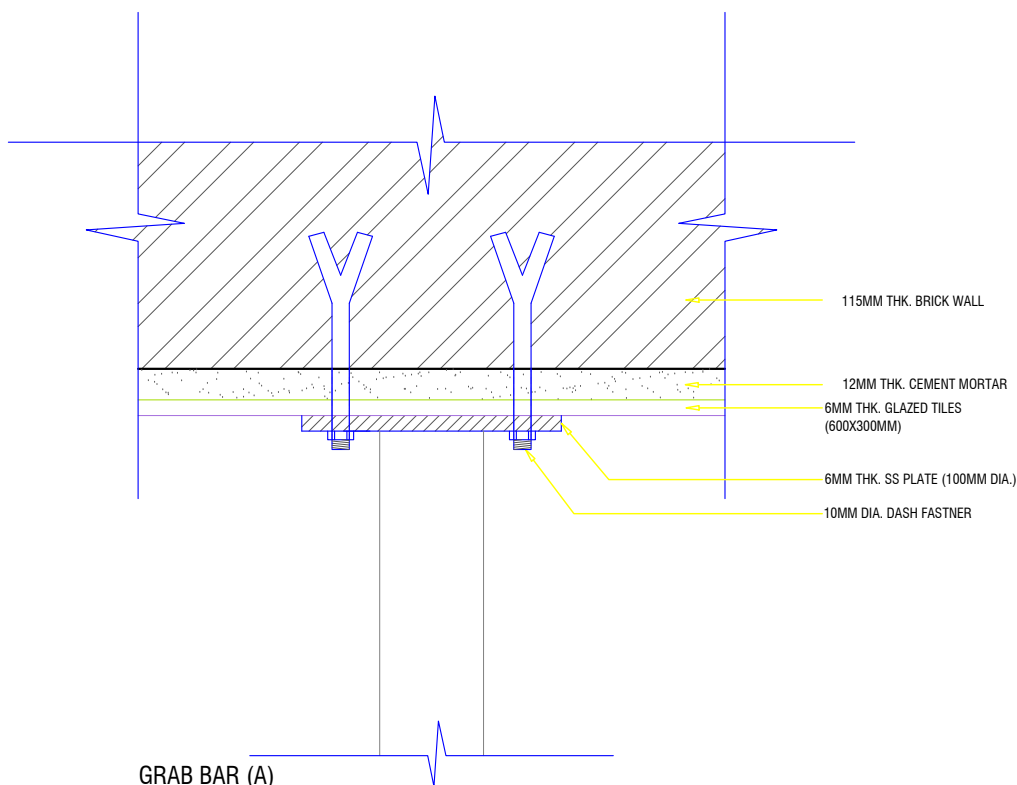

GRAB BAR (A)  
 SCALE : 1:2

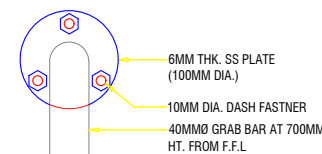

FRONT ELEVATION  
 SCALE : 1:5

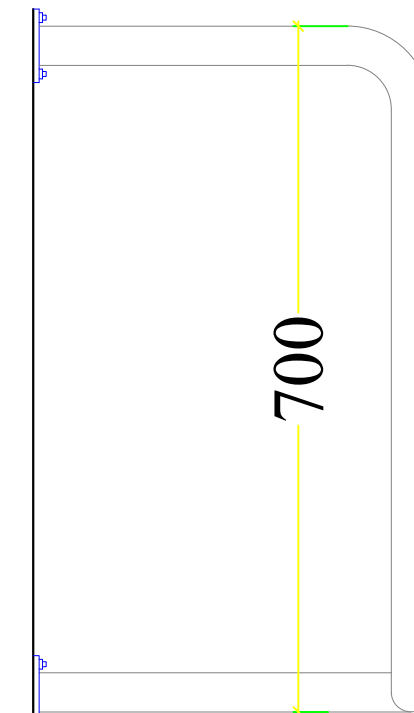

SIDE ELEVATION  
 SCALE : 1:5

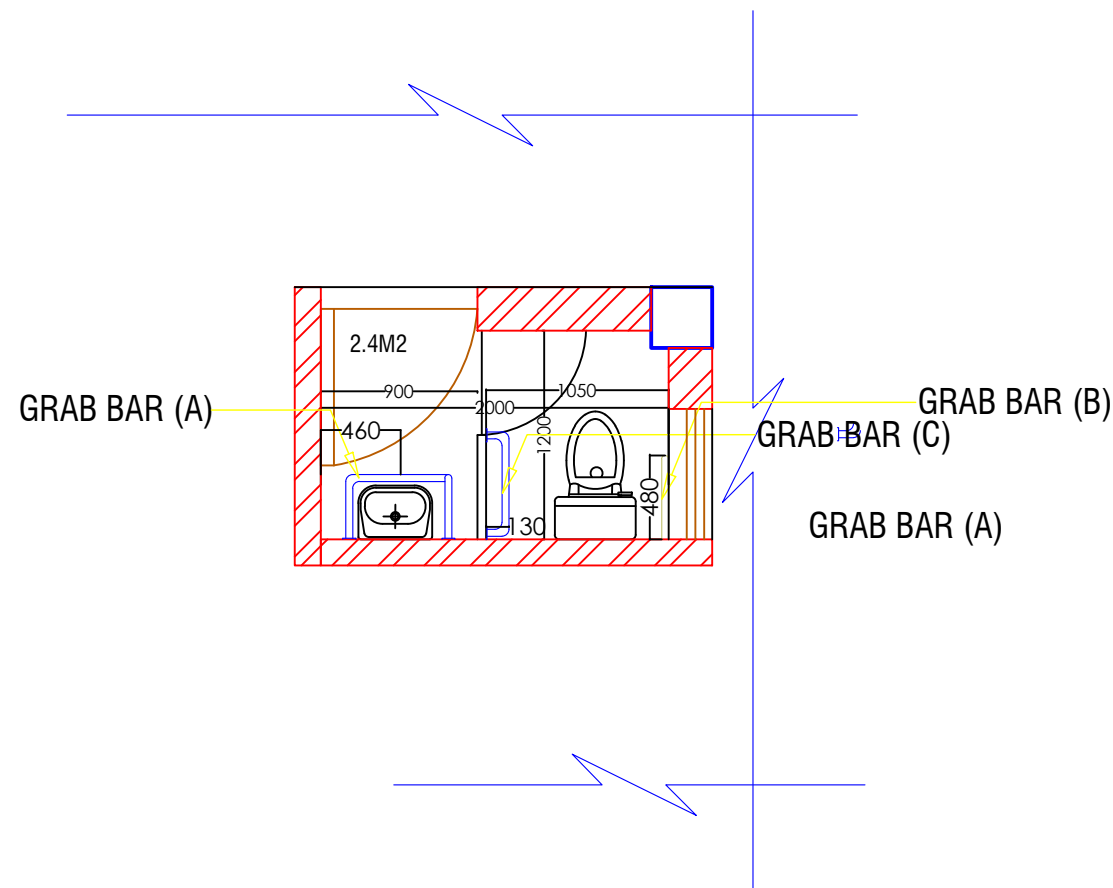

**LAYOUT OF PHYSICALLY CHALLENGED TOILET**

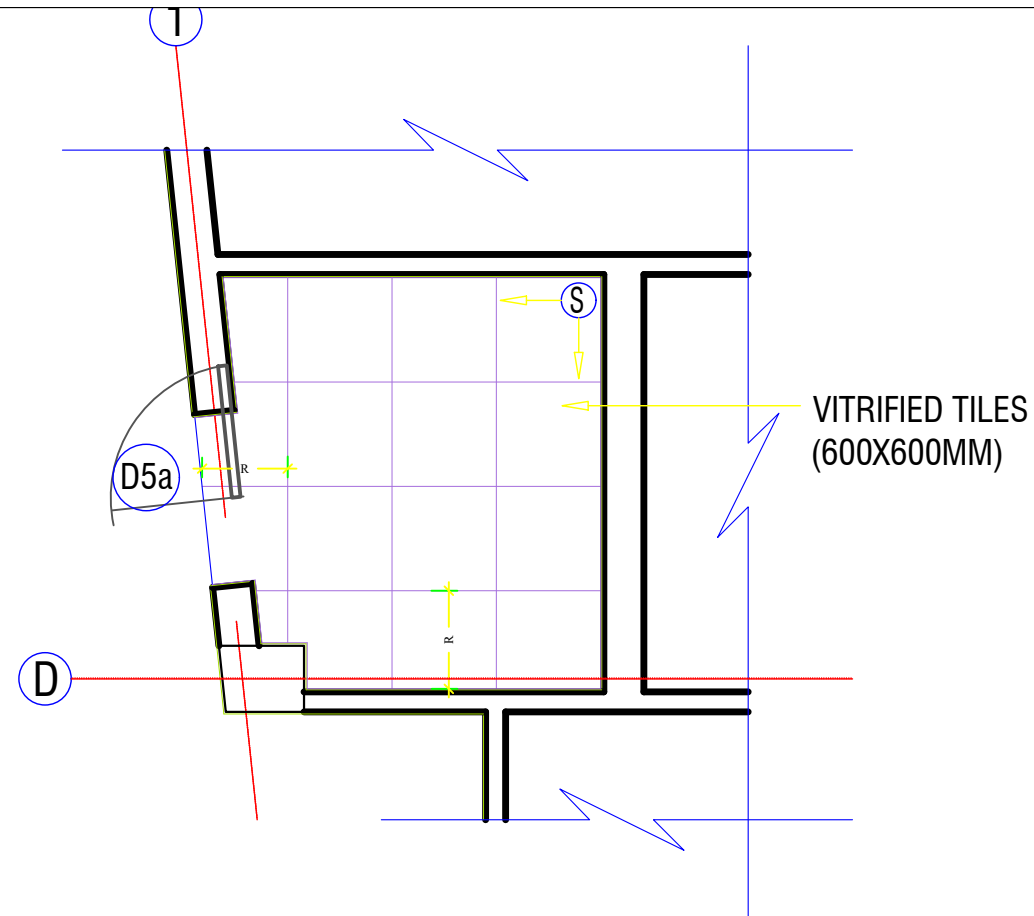

**FLOORING OF PHYSICALLY CHALLENGED TOILET**

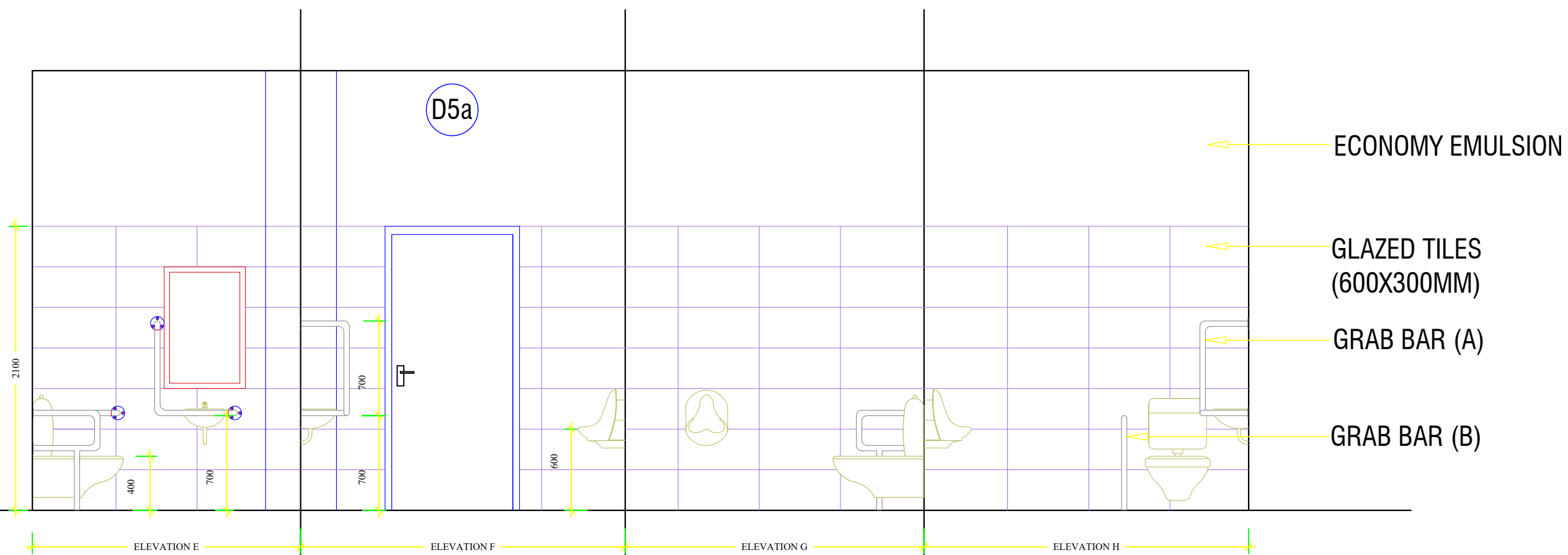

**ELEVATIONS OF PHYSICALLY CHALLENGED TOILET**

[www.greendesign.com.bt](http://www.greendesign.com.bt)  
 gdsbhutan@gmail.com  
 +975 17631322/77845668

OFFICE: FLAT NO 8, GONGDZIN LAM  
 ABOVE 8/11 CONVENIENT STORE  
 NEXT TO THIMPHU THROMDE BUILDING  
 THIMPHU: BHUTAN

PROJECT:  
 TITLE: FUEL RETAIL OUTLET  
 LOCATION: CHUMME, BUMTHANG  
 OWNER: STCBL  
 PLOT ID: LCHU-6  
 CERTIFICATE NO: BUM-74-6  
 FLOORS: G+1 STRUCTURE



OWNER SIGNATURE

DESIGNED BY:  
 ANIZ PRADHAN  
 BA-126(P)  
 CHIEF ARCHITECT  
 GREEN DESIGN STUDIO

DRAWING TITLE:  
 TOILET DETAILS

DATE: JULY 2020

SCALE: 1:100

DRAWING : ARCHITECTURAL

SHEET NO : AR/29

REVISION SUFFIX	NORTH
□ □ □ □ □	

- GENERAL NOTE:**
- ALL DIMENSIONS ARE IN METERS (FEET) UNLESS SPECIFIED OTHERWISE.
  - ALL DIMENSIONS MEASURE UNFINISHED SURFACES UNLESS SPECIFIED OTHERWISE.
  - ALL DIMENSIONS ARE TO BE READ AND NOT SCALE OFF.
  - ANY DISCREPANCY IN DRAWING IS TO BE BROUGHT TO THE IMMEDIATE NOTICE OF THE ARCHITECT AND THE ENGINEER.

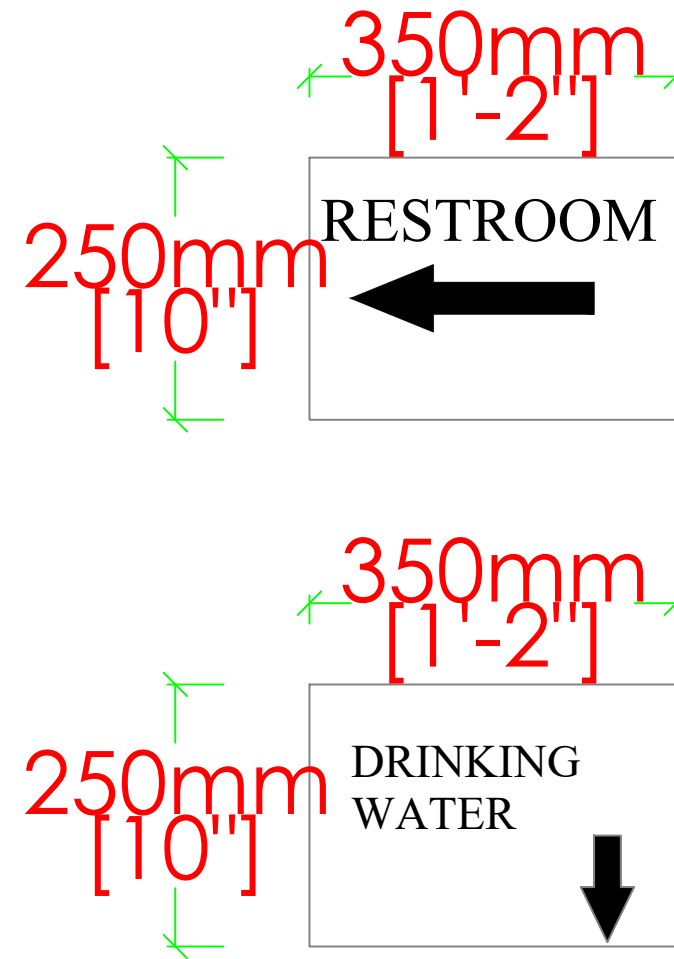
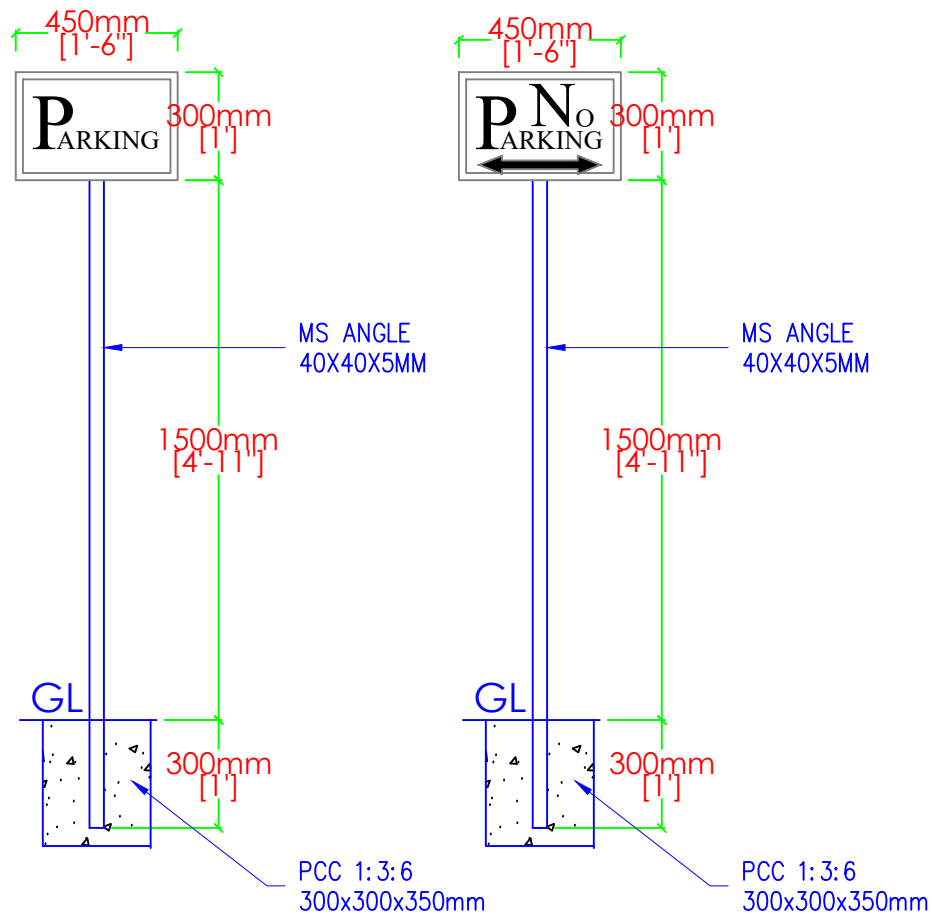
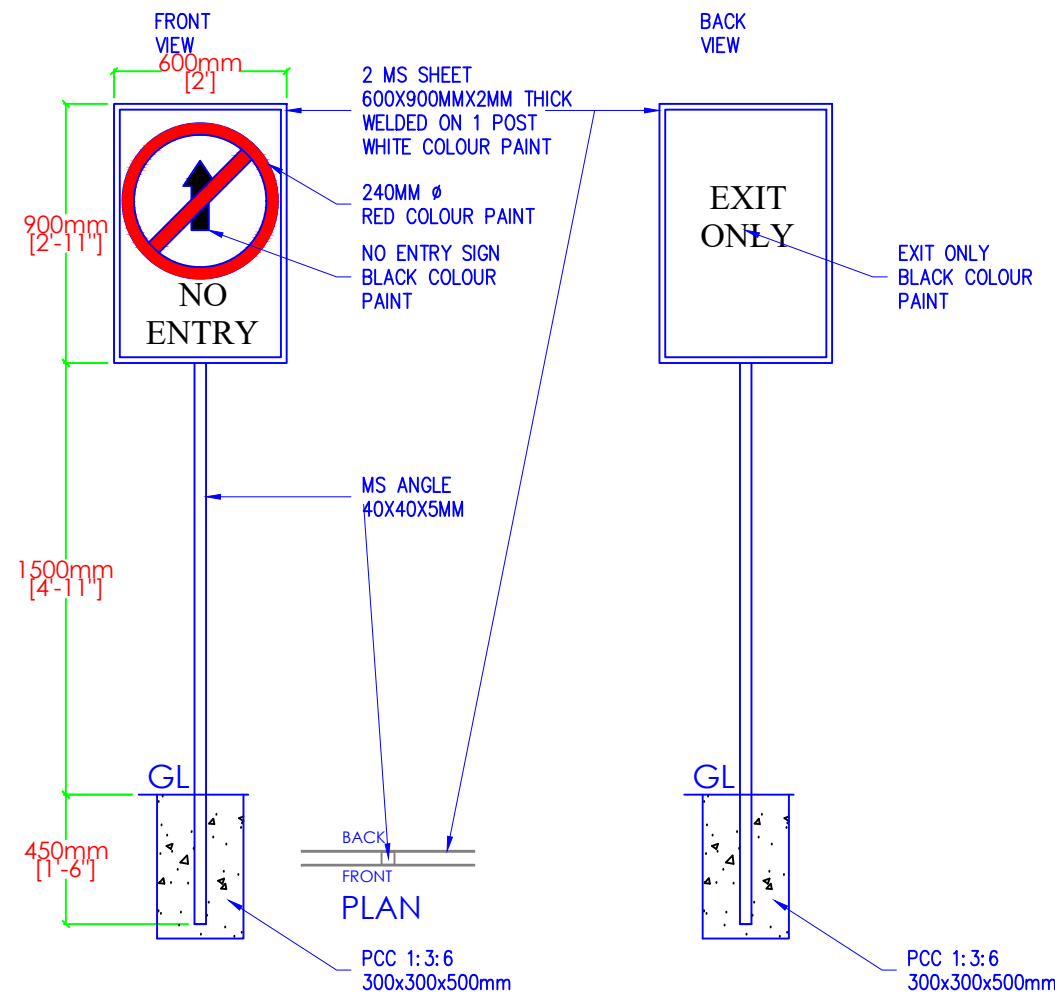
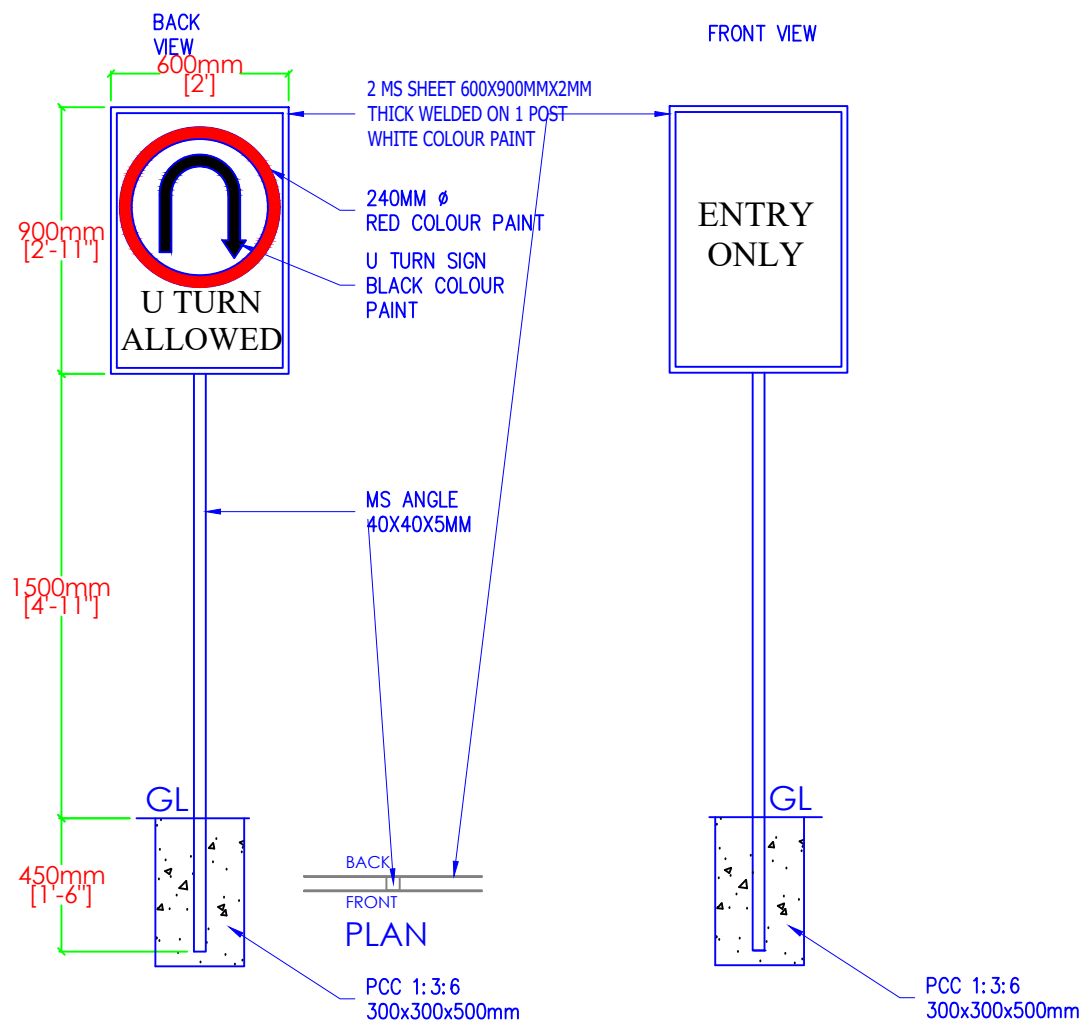

[www.greendesign.com.bt](http://www.greendesign.com.bt)  
 gdsbhuman@gmail.com  
 +975 17631322/77845668

OFFICE: FLAT NO 8, GONGDZIN LAM  
 ABOVE 8/11 CONVENIENT STORE  
 NEXT TO THIMPHU THROMDE BUILDING  
 THIMPHU: BHUTAN

PROJECT:

TITLE: FUEL RETAIL OUTLET  
 LOCATION: CHUMME, BUMTHANG  
 OWNER: STCBL  
 PLOT ID: LCHU-6  
 CERTIFICATE NO: BUM-74-6  
 FLOORS: G+1 STRUCTURE



OWNER SIGNATURE

DESIGNED BY:

ANIZ PRADHAN  
 BA-126(P)  
 CHIEF ARCHITECT  
 GREEN DESIGN STUDIO

DRAWING TITLE:

SIGN POST AND SIGNAGES

DATE: JULY 2020

SCALE: 1:100

DRAWING : ARCHITECTURAL

SHEET NO : AR/30

REVISION SUFFIX

□ □ □ □ □

NORTH



GENERAL NOTE:

- ALL DIMENSIONS ARE IN METERS (FEET) UNLESS SPECIFIED OTHERWISE.
- ALL DIMENSIONS MEASURE UNFINISHED SURFACES UNLESS SPECIFIED OTHERWISE.
- ALL DIMENSIONS ARE TO BE READ AND NOT SCALE OFF.
- ANY DISCREPANCY IN DRAWING IS TO BE BROUGHT TO THE IMMEDIATE NOTICE OF THE ARCHITECT AND THE ENGINEER.



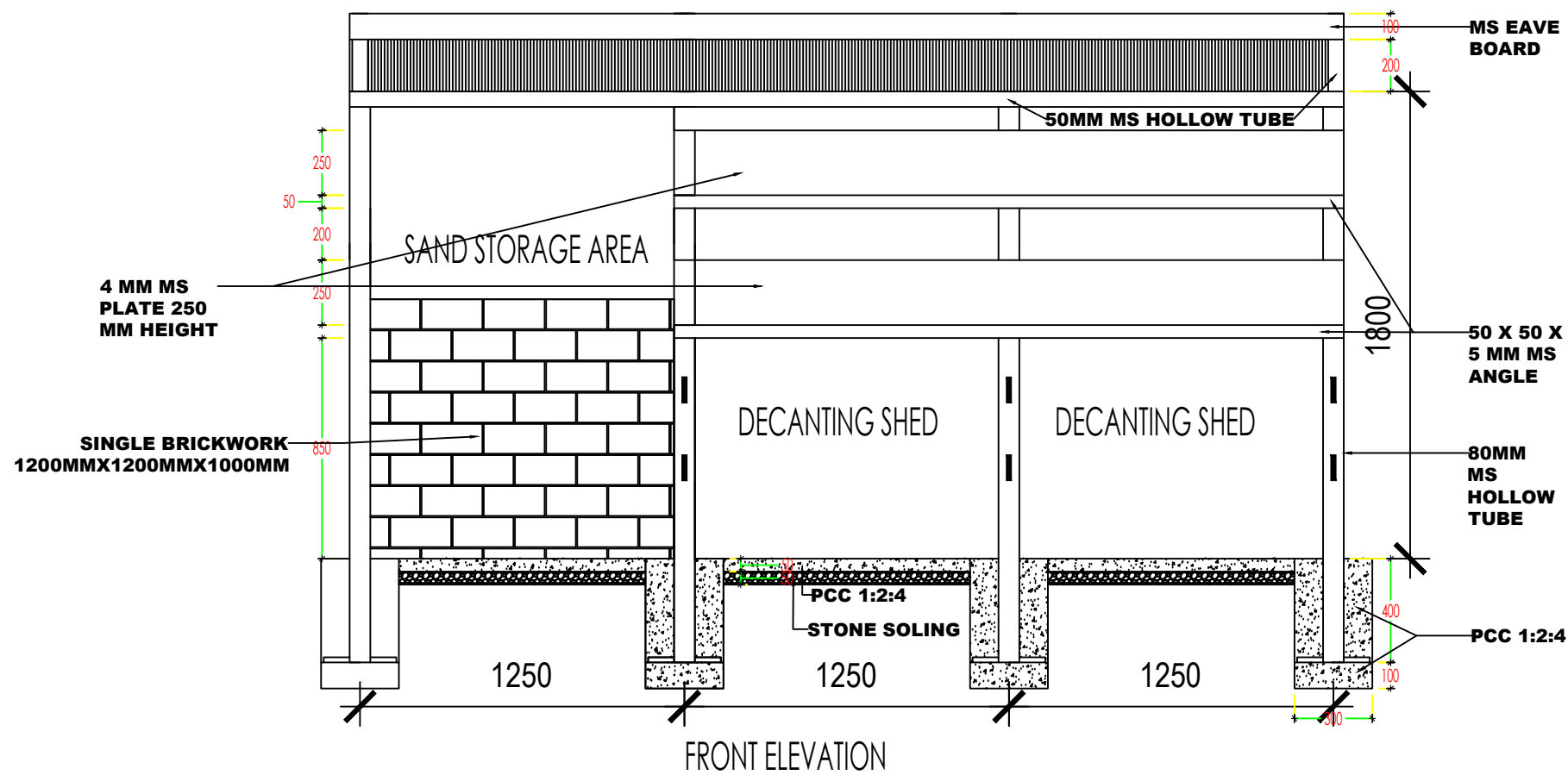
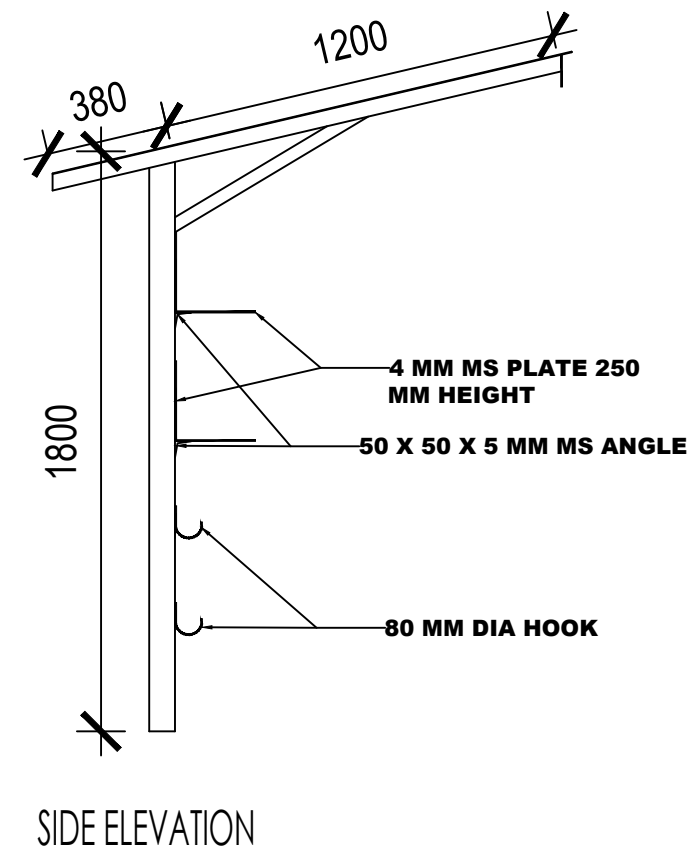
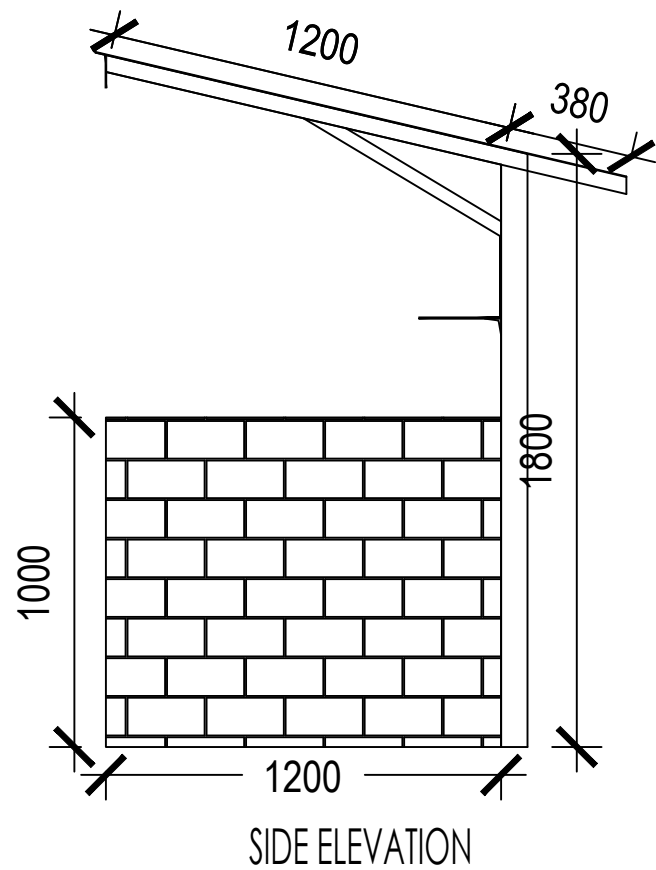

[www.greendesign.com.bt](http://www.greendesign.com.bt)  
 gdsbhutan@gmail.com  
 +975 17631322/77845668

OFFICE: FLAT NO 8, GONGDZIN LAM  
 ABOVE 8/11 CONVENIENT STORE  
 NEXT TO THIMPHU THROMDE BUILDING  
 THIMPHU: BHUTAN

PROJECT:  
 TITLE: FUEL RETAIL OUTLET  
 LOCATION: CHUMME, BUMTHANG  
 OWNER: STCBL  
 PLOT ID: LCHU-6  
 CERTIFICATE NO: BUM-74-6  
 FLOORS: G+1 STRUCTURE



OWNER SIGNATURE

DESIGNED BY:  
 ANIZ PRADHAN  
 BA-126(P)  
 CHIEF ARCHITECT  
 GREEN DESIGN STUDIO

DRAWING TITLE:  
 SAND STORAGE AND DECANTING SHED

DATE: JULY 2020

SCALE: NTS

DRAWING : ARCHITECTURAL  
 SHEET NO : AR/31

REVISION SUFFIX	NORTH
□ □ □ □ □	

GENERAL NOTE:

- ALL DIMENSIONS ARE IN METERS (FEET) UNLESS SPECIFIED OTHERWISE.
- ALL DIMENSIONS MEASURE UNFINISHED SURFACES UNLESS SPECIFIED OTHERWISE.
- ALL DIMENSIONS ARE TO BE READ AND NOT SCALE OFF.
- ANY DISCREPANCY IN DRAWING IS TO BE BROUGHT TO THE IMMEDIATE NOTICE OF THE ARCHITECT AND THE ENGINEER.

www.greendesign.com.bt  
 gdsbhutan@gmail.com  
 +975 17631322/77845668

OFFICE: FLAT NO 8, GONGDZIN LAM  
 ABOVE 8/11 CONVENIENT STORE  
 NEXT TO THIMPHU THROMDE BUILDING  
 THIMPHU: BHUTAN

PROJECT:

TITLE: FUEL RETAIL OUTLET  
 LOCATION: CHUMME, BUMTHANG  
 OWNER: STCBL  
 PLOT ID: LCHU-6  
 CERTIFICATE NO: BUM-74-6  
 FLOORS: G+1 STRUCTURE



OWNER SIGNATURE

DESIGNED BY:

ANIZ PRADHAN  
 BA-126(P)  
 CHIEF ARCHITECT  
 GREEN DESIGN STUDIO

DRAWING TITLE:

WATER FILTER SHED

DATE: JULY 2020

SCALE: NTS

DRAWING : ARCHITECTURAL  
 SHEET NO : AR/32

REVISION SUFFIX

□ □ □ □ □

NORTH



GENERAL NOTE:

- ALL DIMENSIONS ARE IN METERS (FEET) UNLESS SPECIFIED OTHERWISE.
- ALL DIMENSIONS MEASURE UNFINISHED SURFACES UNLESS SPECIFIED OTHERWISE.
- ALL DIMENSIONS ARE TO BE READ AND NOT SCALE OFF.
- ANY DISCREPANCY IN DRAWING IS TO BE BROUGHT TO THE IMMEDIATE NOTICE OF THE ARCHITECT AND THE ENGINEER.

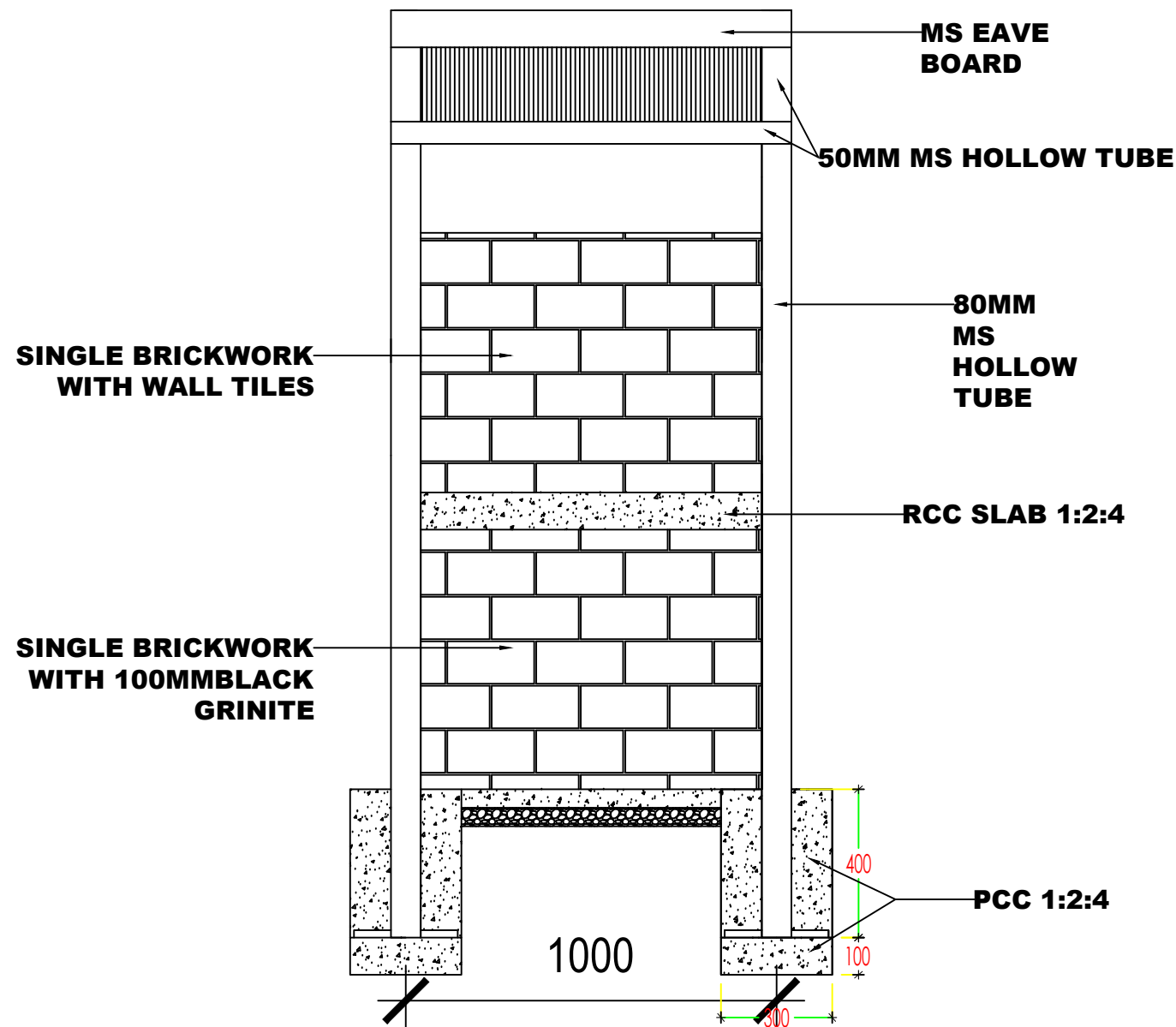

FRONT ELEVATION

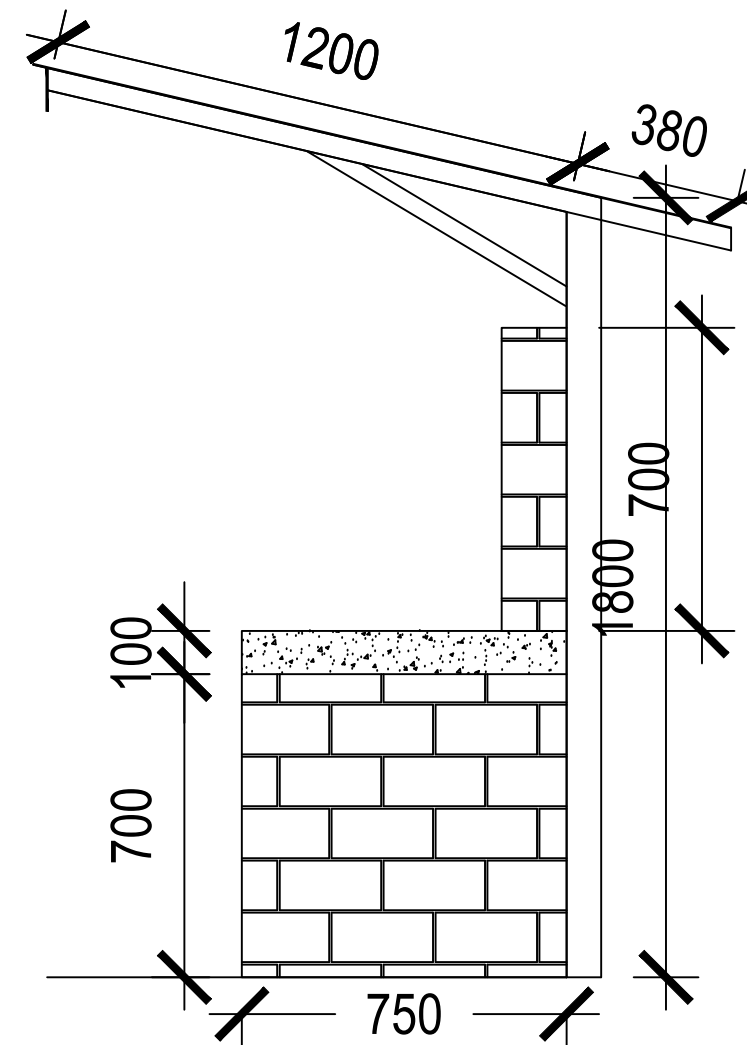

SIDE ELEVATION

www.greendesign.com.bt  
 gdsbhutan@gmail.com  
 +975 17631322/77845668

OFFICE: FLAT NO 8, GONGDZIN LAM  
 ABOVE 8/11 CONVENIENT STORE  
 NEXT TO THIMPHU THROMDE BUILDING  
 THIMPHU: BHUTAN

PROJECT:  
 TITLE: FUEL RETAIL OUTLET  
 LOCATION: CHUMME, BUMTHANG  
 OWNER: STCBL  
 PLOT ID: LCHU-6  
 CERTIFICATE NO: BUM-74-6  
 FLOORS: G+1 STRUCTURE



OWNER SIGNATURE

DESIGNED BY:  
 ANIZ PRADHAN  
 BA-126(P)  
 CHIEF ARCHITECT  
 GREEN DESIGN STUDIO

DRAWING TITLE:  
 SAND BUCKET SHED

DATE: JULY 2020

SCALE: NTS

DRAWING : ARCHITECTURAL  
 SHEET NO : AR/33

REVISION SUFFIX	NORTH
□ □ □ □ □	

GENERAL NOTE:

- ALL DIMENSIONS ARE IN METERS (FEET) UNLESS SPECIFIED OTHERWISE.
- ALL DIMENSIONS MEASURE UNFINISHED SURFACES UNLESS SPECIFIED OTHERWISE.
- ALL DIMENSIONS ARE TO BE READ AND NOT SCALE OFF.
- ANY DISCREPANCY IN DRAWING IS TO BE BROUGHT TO THE IMMEDIATE NOTICE OF THE ARCHITECT AND THE ENGINEER.

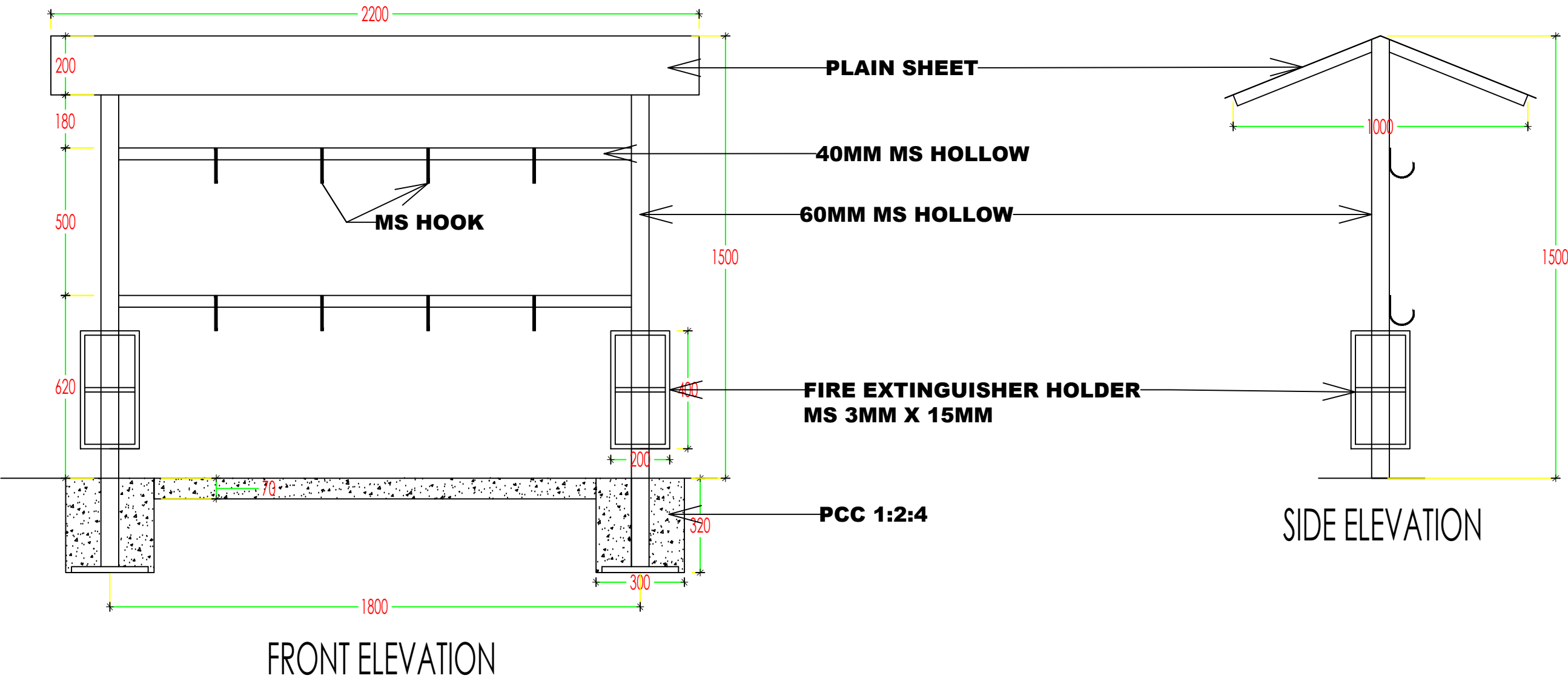

# ARCHITECTURAL DRAWINGS FOR PROPOSED FUEL RETAIL OUTLET, G+1 STORIED SALES BUILDING AND OTHER STRUCTURES.

**LOCATION: CHUMME, BUMTHANG.**

**OWNER: STATE TRADING CORPORATION OF  
BHUTAN LTD. THIMPHU**

[www.greendesign.com.bt](http://www.greendesign.com.bt)  
gdsbhutan@gmail.com  
+975 17631322/77845668

OFFICE: FLAT NO 8,GONGDZIN LAM  
ABOVE 8/11 CONVENIENT STORE  
NEXT TO THIMPHU THROMDE BUILDING  
THIMPHU:BHUTAN

**PROJECT:**

TITLE: FUEL RETAIL OUTLET  
LOCATION: CHUMME, BUMTHANG  
OWNER: STCBL  
PLOT ID: LCHU-6  
CERTIFICATE NO: BUM-74-6  
FLOORS: G+1 STRUCTURE



**OWNER SIGNATURE**

**DESIGNED BY:**

ANIZ PRADHAN  
BA-126(P)  
CHIEF ARCHITECT  
GREEN DESIGN STUDIO

**DRAWING TITLE:**

SEWERAGE DRAWING  
WATER SUPPLY & SEWERAGE

DATE: JULY 2020

SCALE: NTS

DRAWING : ARCHITECTURAL  
SHEET NO : SW/00

REVISION SUFFIX

NORTH



**GENERAL NOTE:**

- ALL DIMENSIONS ARE IN METERS (FEETS) UNLESS SPECIFIED OTHERWISE.
- ALL DIMENSIONS MEASURE UNFINISHED SURFACES UNLESS SPECIFIED OTHERWISE.
- ALL DIMENSIONS ARE TO BE READ AND NOT SCALE OFF.
- ANY DISCREPANCY IN DRAWING IS TO BE BROUGHT TO THE IMMEDIATE NOTICE OF THE ARCHITECT AND THE ENGINEER.

www.greendesign.com.bt  
 gdsbhutan@gmail.com  
 +975 17631322/77845668

OFFICE: FLAT NO 8, GONGDZIN LAM  
 ABOVE 8/11 CONVENIENT STORE  
 NEXT TO THIMPHU THROMDE BUILDING  
 THIMPHU: BHUTAN

PROJECT:  
 TITLE: FUEL RETAIL OUTLET  
 LOCATION: CHUMME, BUMTHANG  
 OWNER: STCBL  
 PLOT ID: LCHU-6  
 CERTIFICATE NO: BUM-74-6  
 FLOORS: G+1 STRUCTURE



OWNER SIGNATURE

DESIGNED BY:  
 ANIZ PRADHAN  
 BA-126(P)  
 CHIEF ARCHITECT  
 GREEN DESIGN STUDIO

DRAWING TITLE:  
 SEWERAGE DRAWING  
 WATER SUPPLY & SEWERAGE

DATE: JULY 2020

SCALE: NTS

DRAWING : ARCHITECTURAL  
 SHEET NO : SW/01

REVISION SUFFIX	NORTH
□ □ □ □ □	

- GENERAL NOTE:
- ALL DIMENSIONS ARE IN METERS (FEETS) UNLESS SPECIFIED OTHERWISE.
  - ALL DIMENSIONS MEASURE UNFINISHED SURFACES UNLESS SPECIFIED OTHERWISE.
  - ALL DIMENSIONS ARE TO BE READ AND NOT SCALE OFF.
  - ANY DISCREPANCY IN DRAWING IS TO BE BROUGHT TO THE IMMEDIATE NOTICE OF THE ARCHITECT AND THE ENGINEER.

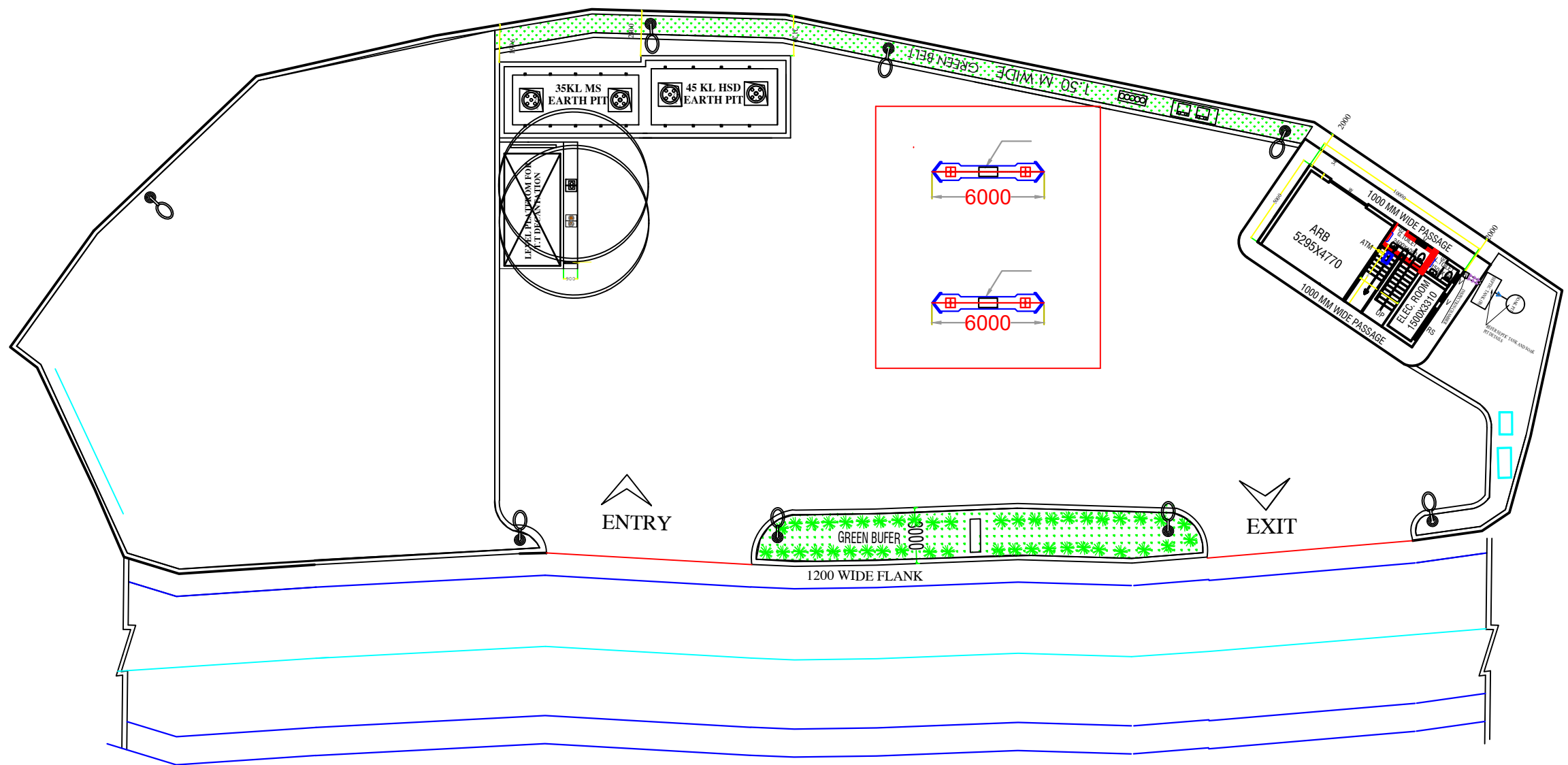

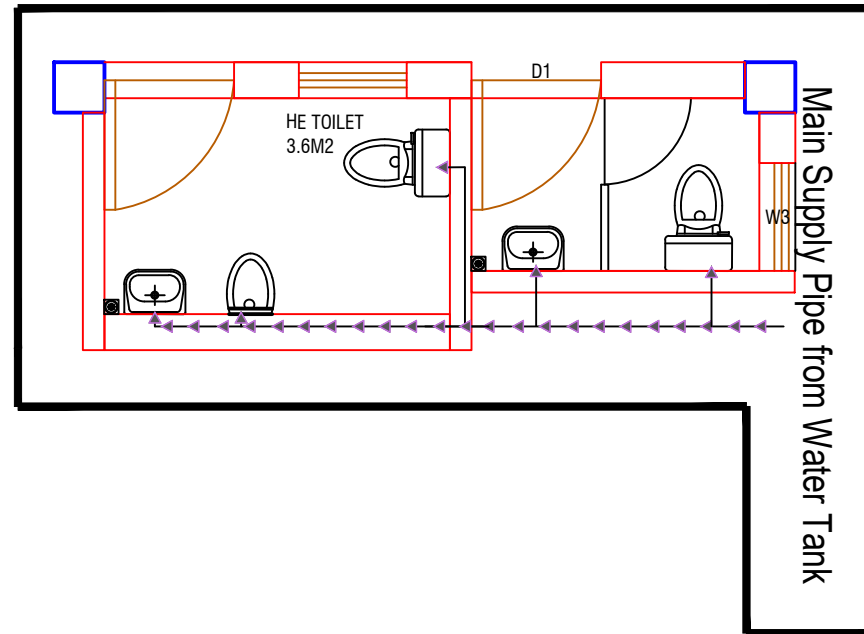

**LEGEND**

- Main Supply Pipe from Water Tank (32mm dia)
- Distribution Pipe (20mm dia)

**Notes for plumbing:**

1. Pipes shall be GI, medium duty.
3. Provide separate connections for GF & FF
4. All inlets shall be controlled with gate valve as shown in site plan
5. Pressure testing shall be done before concealing the pipes

**LEGEND**

- 1 WATER CLOSET
- 2 WASH BASIN
- 3 BIB COCK
- 4 FLOOR TRAP
- 5 MIRROR
- 6 TOILET PAPER HOLDER
- 7 SOAP DISH

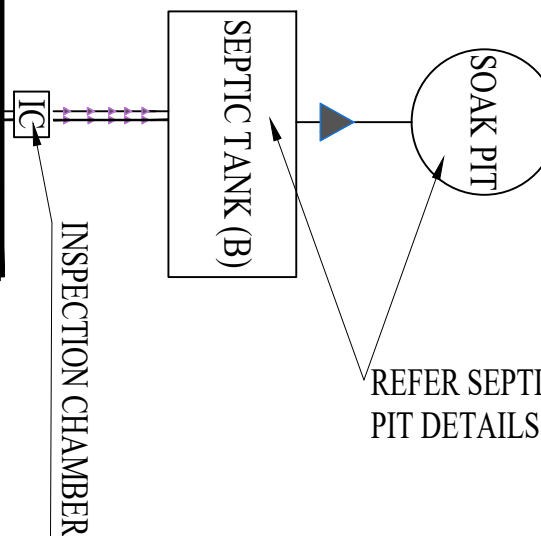
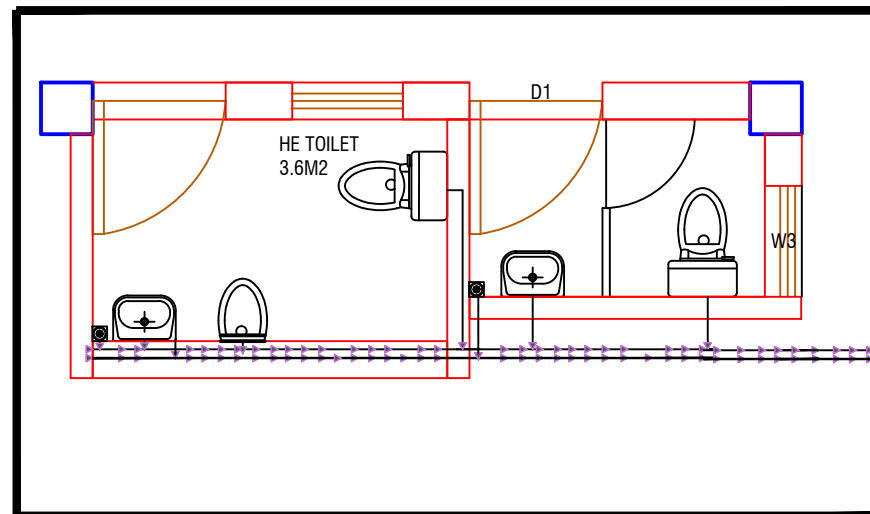

**LEGEND**

- 90 MM DIA. WASTE PIPE
- 110 MM DIA. SOIL PIPE

[www.greendesign.com.bt](http://www.greendesign.com.bt)  
[gdsbhutan@gmail.com](mailto:gdsbhutan@gmail.com)  
 +975 17631322/77845668

OFFICE: FLAT NO 8, GONGDZIN LAM  
 ABOVE 8/11 CONVENIENT STORE  
 NEXT TO THIMPHU THROMDE BUILDING  
 THIMPHU: BHUTAN

**PROJECT:**

TITLE: FUEL RETAIL OUTLET  
 LOCATION: CHUMME, BUMTHANG  
 OWNER: STCBL  
 PLOT ID: LCHU-6  
 CERTIFICATE NO: BUM-74-6  
 FLOORS: G+1 STRUCTURE



**OWNER SIGNATURE**

**DESIGNED BY:**

ANIZ PRADHAN  
 BA-126(P)  
 CHIEF ARCHITECT  
 GREEN DESIGN STUDIO

**DRAWING TITLE:**

SEWERAGE DRAWING  
 WATER SUPPLY & SEWERAGE

DATE: JULY 2020

SCALE: 1:100

DRAWING : ARCHITECTURAL

SHEET NO : SW/02

REVISION SUFFIX

□ □ □ □ □

NORTH



**GENERAL NOTE:**

- ALL DIMENSIONS ARE IN METERS (FEET) UNLESS SPECIFIED OTHERWISE.
- ALL DIMENSIONS MEASURE UNFINISHED SURFACES UNLESS SPECIFIED OTHERWISE.
- ALL DIMENSIONS ARE TO BE READ AND NOT SCALE OFF.
- ANY DISCREPANCY IN DRAWING IS TO BE BROUGHT TO THE IMMEDIATE NOTICE OF THE ARCHITECT AND THE ENGINEER.

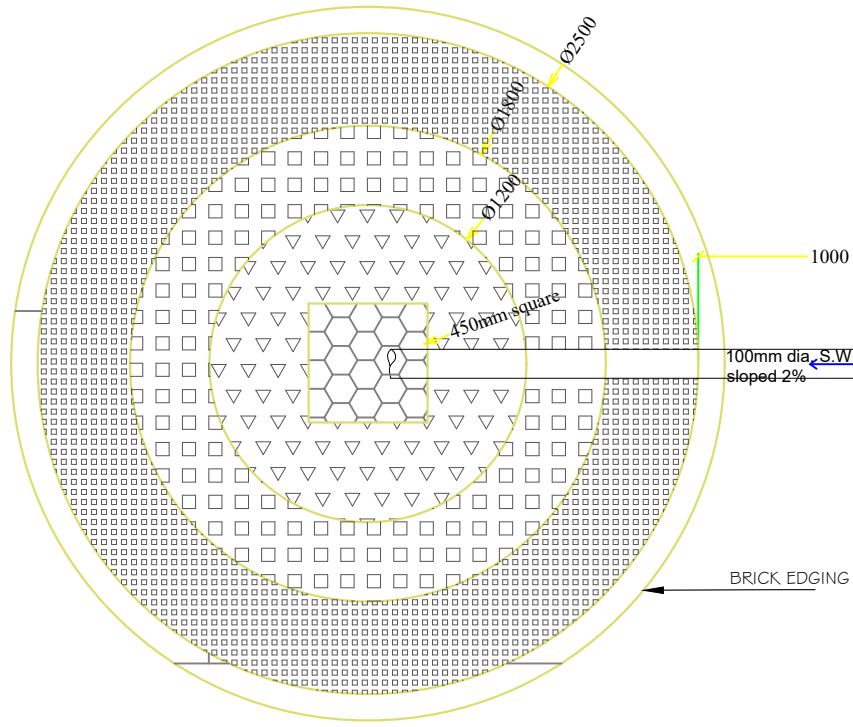

SOAK PIT PLAN.

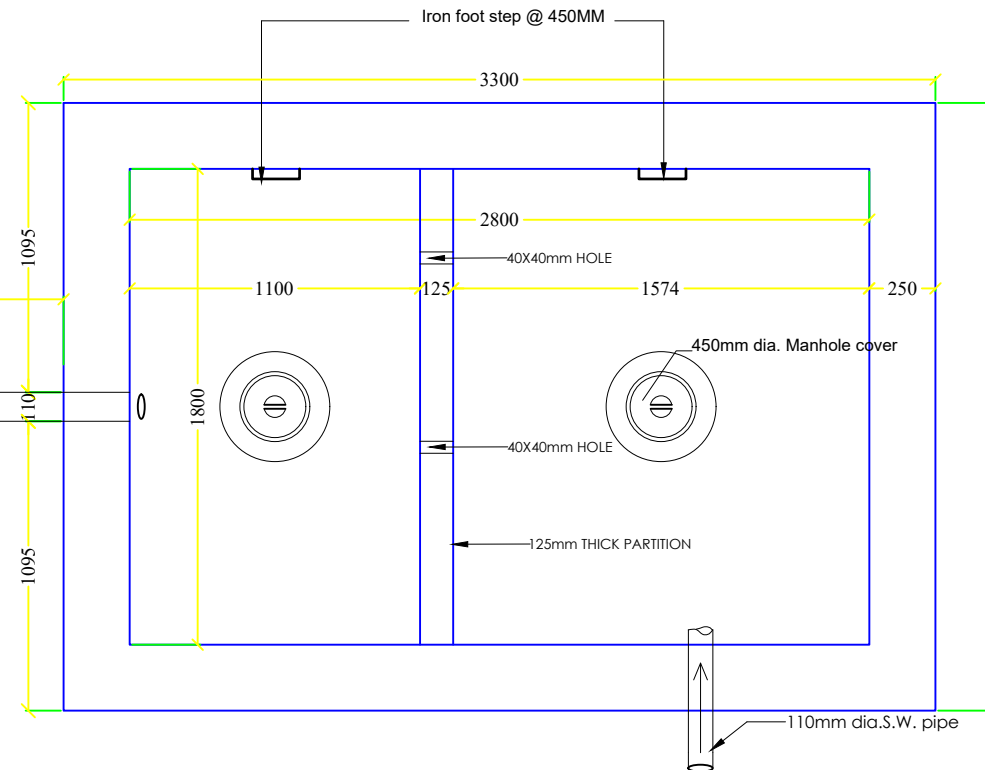

SEPTIC TANK 25 USERS PLAN

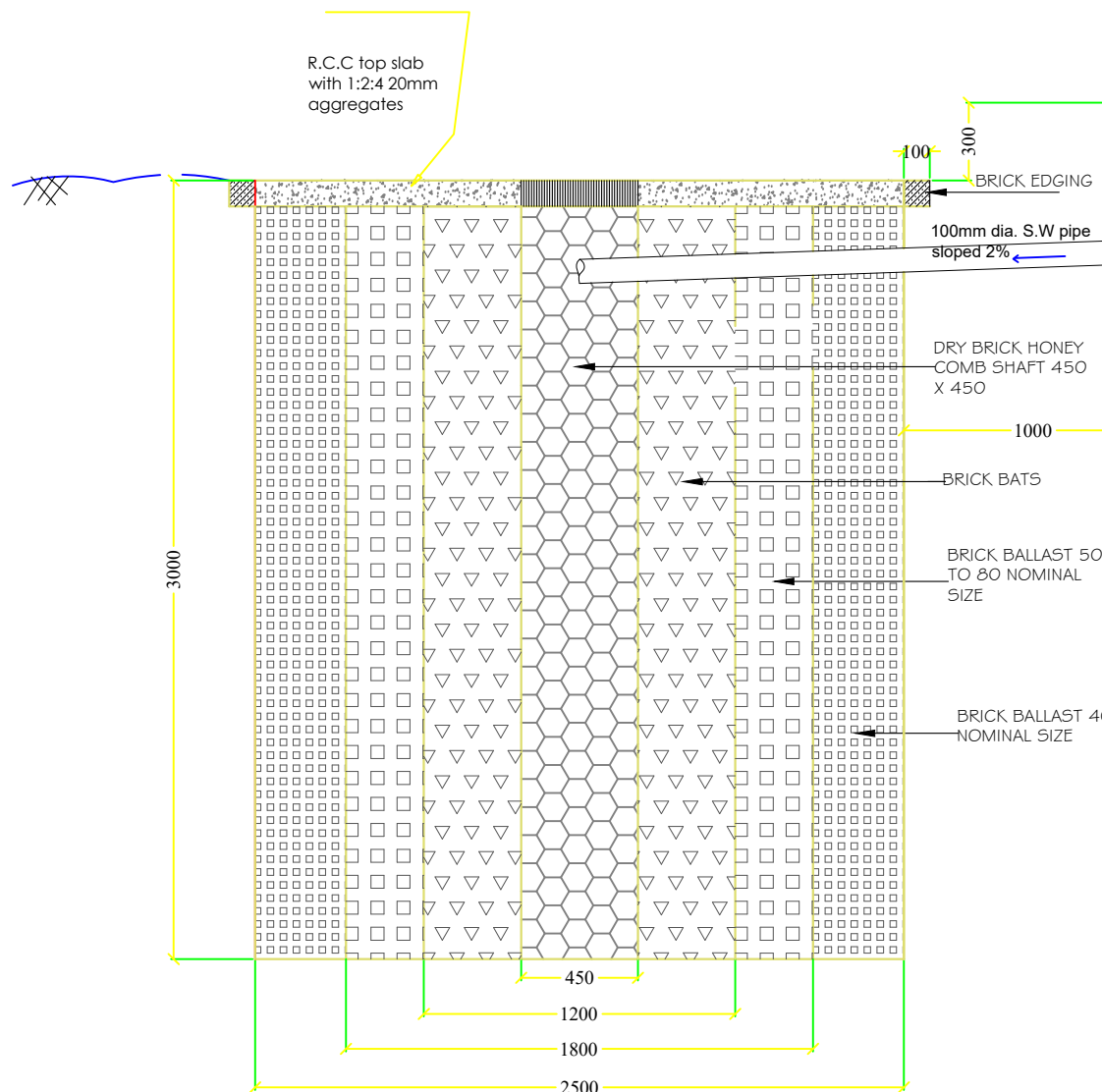

SECTION A-B

SOAK PIT

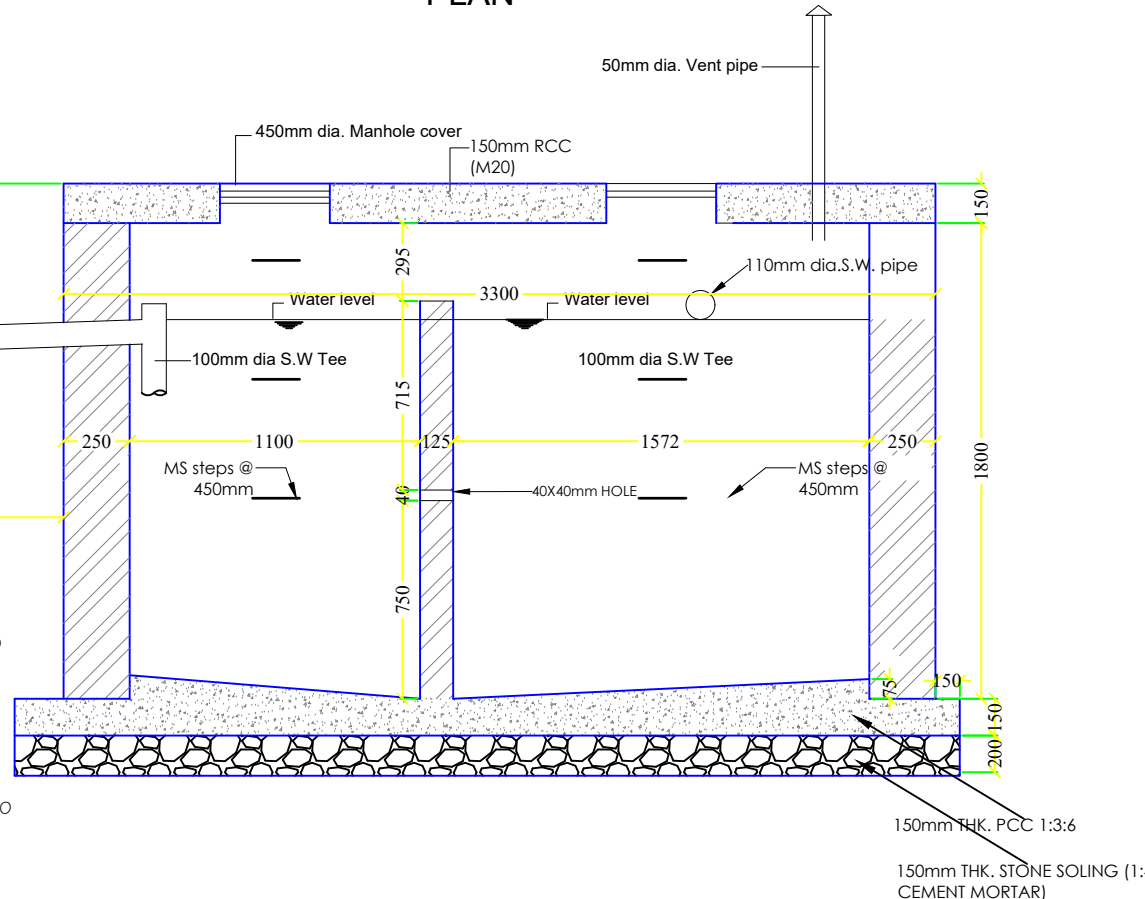

SEPTIC TANK 25 USERS Section at A-A.

www.greendesign.com.bt  
gdsbhutan@gmail.com  
+975 17631322/77845668

OFFICE: FLAT NO 8, GONGDZIN LAM  
ABOVE 8/11 CONVENIENT STORE  
NEXT TO THIMPHU THROMDE BUILDING  
THIMPHU: BHUTAN

PROJECT:  
TITLE: FUEL RETAIL OUTLET  
LOCATION: CHUMME, BUMTHANG  
OWNER: STCBL  
PLOT ID: LCHU-6  
CERTIFICATE NO: BUM-74-6  
FLOORS: G+1 STRUCTURE



OWNER SIGNATURE

DESIGNED BY:  
SUGAN PRADHAN  
(GENERAL MANAGER, PETROLEUM DIVISION)  
CIVIL ENGINEER  
STCBL, THIMPHU

DRAWING TITLE:  
SEWERAGE DRAWING  
SEPTIC TANK AND SOAK PIT

DATE: JULY 2020

SCALE: NTS

DRAWING SHEET NO : SW/03

REVISION SUFFIX	NORTH
□ □ □ □ □	

GENERAL NOTE:

- ALL DIMENSIONS ARE IN METERS (FEET) UNLESS SPECIFIED OTHERWISE.
- ALL DIMENSIONS MEASURE UNFINISHED SURFACES UNLESS SPECIFIED OTHERWISE.
- ALL DIMENSIONS ARE TO BE READ AND NOT SCALE OFF.
- ANY DISCREPANCY IN DRAWING IS TO BE BROUGHT TO THE IMMEDIATE NOTICE OF THE ARCHITECT AND THE ENGINEER.